HANCOCK COUNTY EAGLE

VOLUME FIFTEEN - NUMBER TWENTY | BAY ST. LOUIS, MISS., THURSDAY, JANUARY 23, 1964 | Subscription $2.00 a Year — Single Copy

JAYCEE AWARDS NIGHT

ABOVE, Lee Choppin, right, receives one of many awards, he received, from Andre Arceneaux. CENTER: Newsmen recognized with awards for public service, from left, Powell Glass, Jr., Andre Arceneaux, John Damborino. BOTTOM. from left, Rev. Emory Green, DSA award winner, Thos. Logue, making the presentation, Robert Guibault, Bosses' award winner.

* * *

The Rev. Emory Green, pastor of the First Baptist Church received the Hancock County Junior Chamber of Commerce's Distinguished Service Award at the awards banquet Saturday night at the Bay-Waveland Yacht Club.

The Boss of the Year award went to Robert P. Guilbault of the Industrial Enameling Division of Industrial Electric, Inc.

The Rev. Green, who came to Bay St. Louis from Summit, Miss., where he was pastor of Moaks Creek Church, was cited for his contribution to community and state welfare; his participation in inter-religious programs and all around community activities.

He was instrumental in promoting understanding between religious leaders in Bay St. Louis by sponsoring and conducting periodic meetings of the Clergy.

Rev. Green is an active member of Bay Rotary and of the Hancock County Chamber of Commerce and is now in the process of promoting Mississippi's first Rotary Youth Congress, and a Rotary Inter-activities Club for high school students, and an Inter-club Council.

Rev. Green graduated from Bay County High School, Panama City, Florida, in 1952 and received his bachelor of arts degree from Baylor University in 1956 and a Bachelor of Divinity degree from Southwestern Baptist Theological Seminary in 1960.

He is a Master Mason and is on the Special Education Committee and Evangelistic Crusade Committee.

(Continued On Page Seven)

Local Almanac

TIDES - BAY ST. LOUIS

	High	Low
Thursday:	7:09 PM	6.17 AM
Friday:	7:48 PM	7:06 AM
Saturday:	8:37 PM	7:59 AM
Sunday:	9:31 PM*	8.51 AM
Monday:	10:27 PM	9:43 AM**
Tuesday:	11:25 PM	10:33 AM
Wednesday:	———	11:21 AM
Thursday.	12:20 AM	12:01 PM

*Highest predicted tide for the week, 1.7 ft., above mean low water.

**Lowest predicted tide for the week, 0.8 ft., below mean low water.

Average predicted tides for the week will stand at 0.39 ft., above mean low water, 0.41 ft., below normal.

SUNRISE AND SUNSET

	Rise	Set
Thursday:	6:53 AM	5:26 PM
Friday:	6:52 AM	5:27 PM
Saturday:	6:52 AM	5:28 PM
Sunday:	6:51 AM	5:28 PM
Monday:	6:50 AM	5:29 PM
Tuesday:	6:50 AM	5:30 PM
Wednesday:	6:49 AM	5:31 PM
Thursday:	6:49 AM	5:32 PM

MOONRISE AND MOONSET

	Rise	Set
Thursday:	12:36 PM	1.16 AM
Friday:	1:22 PM	2:23 AM
Saturday:	2:13 PM	3:29 AM
Sunday:	3:14 PM	4:34 AM
Monday:	4:17 PM	5:37 AM
Tuesday:	5:18 PM	6:38 AM
Wednesday:	6:23 PM	7:29 AM
Thursday:	7:26 PM	8:13 AM

ASTRONOMICAL EVENTS

Tuesday, January 28 Full Moon 5:23 PM

THIS WEEK IN HISTORY

January 24, 1848. Gold was discovered at Sutter's Mill near Coloma, California.

January 25, 1787. Shay's Rebellion, an attempt by Capt. Daniel Shays and followers to take over the U. S. arsenal at Springfield, Mass., failed.

January 26 1788. Australia was first settled by the British at Port Jackson.

January 28, 1878. The first commercial [illegible] was [illegible]

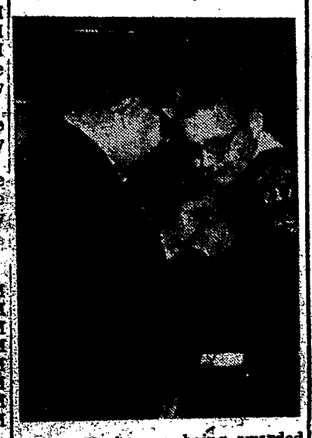

Rickey Stechmann, being awarded the Bronze Palm award of scouting.

ALBERT WICKTOM HEAD OF NEW NC BAND ORGANIZATION

Albert Wicktom was elected president of the newly formed band organization at Hancock North Central School.

Other officers named were Mrs. Pearl Woods, vice president; Mrs. Albert Wicktom, secretary-treasurer.

Plans for the coming year were discussed and it was announced the parents of the band members are selling jackets to help raise funds for their uniforms.

The purpose of the new organization is to create greater interest in the school band, better band-parent relationship and cooperation with the school administration.

ADULT EDUCATION CLASS OFFERED AT GULFVIEW

Registration for adult education classes will be held beginning Monday, February 27, at 7:30 p. m. at the Gulfview School, announced Oren Seal, Principal.

Group instruction totaling 48 hours will be offered in English, Math, Science, Social Studies, and Handwriting to prepare to take the General Education Development tests.

Those who complete the course are eligible to take the GED test and can apply for a certificate of High School Equivalency if they score at a certain level on the test. The certificate of High School Equivalency is accepted by most college and employers in lieu of a high school diploma.

Any adult over 18 years of age who has not completed high school is eligible. Fee for the course is $25.

The course will be taught by Walter C. Damien, a member of the faculty of Hancock North Central School. Mr. Damien said that the regular weekly days and hours for the classes will be decided registration night. Classes will be held at the Gulfview School.

"PUBLIC WELFARE IN MISSISSIPPI" TO BE SHOWN

A public showing of the movie, "Public Welfare in Mississippii" will be held at 2 p. m. Monday, January 27, at the Coast Electric building on Highway 90.

The movie will last approximately 30 or 40 minutes.

The public is invited, and the staff of the Hancock County Welfare Department hopes everyone will attend.

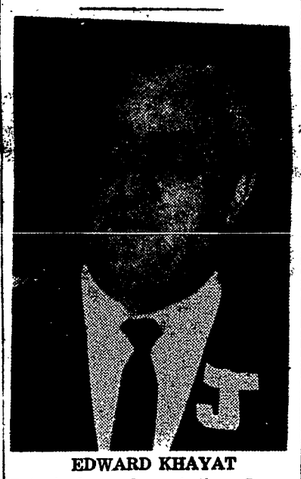

EDWARD KHAYAT

Principal speaker at the Jaycee banquet.

B-WYC MOCK CARNIVAL BALL JANUARY 31

"Denizens of the Deep" Bay-Waveland Yacht Club's third annual Mock Carnival Ball for members and their guest will be an event of Friday, January 31 at the club.

The identities of the king and maids, who have been selected will remain a secret until the night of the ball. The queen will be chosen from the five maids who will draw for the honor.

The king will dock at the club at 9 p. m. The men will be costumed in Nautical or other costumes pertaining to the sea. The ladies will wear evening or cocktail dresses.

Music will be furnished by the Skyliners of New Orleans.

A breakfast will be served at midnight.

N. L. Carter is chairman of the reception committee.

BOARD APPOINTS DEPUTY ASSESSOR

Mrs. Ramona Starling was appointed by the Hancock County Board of Supervisors Tuesday as a clerk in Tax Assessor George Heitzmann's office, effective March 1.

Mrs. George Anderson, who was formerly employed as a clerk, will replace Mrs. Jerry Mitchell, chief deputy. Mrs. Mitchell resigned to accept a position with the Hancock Bank.

Other appointments made by the board were Cornelius Ladner, veterans service officer and Mrs. Nancy Russ and Edward Fayard, assistants.

GORDON HEAD GULF COAST COUNCIL C. OF C.

Ray Gordon of Waveland was elected president of the Coast Council of Chambers of Commerce at Wednesday night's meeting at the La Font Inn in Pascagoula.

The council is considering a visit to the Missile Test Operations site in Hancock County the afternoon prior to the March 18 meeting which will be held in Gulfport.

C OF C BOARD IN FAVOR SEWERAGE WATER PROGRAM

The Hancock County Chamber of Commerce Board went on record at Monday's meeting favoring the proposed sewerage, water and gas improvement program for Bay St. Louis.

Warren Carver was appointed chairman of a committee for a roundup membership drive to give business people in the community who have not yet joined the C of C an opportunity to do so before the new directory is published.

Mrs. Wayne Ducomb was asked to confer with the Bay-Waveland Garden Club to determine to what extent the Chamber can help in getting the city cleaned up for the spring pilgrimage.

A committee composed of James DeBlanc, Dix Ashman and Joe Marochino was appointed to make plans for a general membership meeting in the spring.

PROGRAM ON VISION CONTACT LENSES AT STANISLAUS MONDAY

As part of the High School Visitation Program., Dr. Louis Embrey, optometrist of Laurel, Mississippi, presented a program on Vision and Contact Lenses at St. Stanislaus, today, Jan. 23.

In addition to the lecture demonstration, designed to promote interest in science and engineering, Dr. Embrey discussed the Junior Academy of Science Contest, Science Clubs, the JETS, Science Fairs, the Junior Engineers and Scientists Summer Institute (JESSI), and the Summer Science Institutes (NST sponsored).

This presentation was jointly sponsored by the National Science Foundation and the Mississippi Academy of Science, Incorporated.

Intended to assist students in their scientific studies, this year's program consists of 125 participating high schools, with 500 high school visits by scientists from a group of 35 visiting teams throughout Mississippi.

Dr. Embrey, a graduate of the Northern Illinois College of Optometry, practices optometry in Laurel, and specializes in the field of contact lenses.

He is also a charter member of the Eye Research Foundation, an organization dedicated to research, development, and education in the field of contact lenses and eye care.

FHA PROGRAM DESIGNED TO HELP SMALL FARMERS

The Farmers Home Administration program is designed to assist farm families who are confronted with problems of low income resulting from limited agricultural land and other resources and cannot get credit from conventional sources.

Mr. Max H. Stone, Hancock County Supervisor of FHA, stated today that Farmers Home Administration, through its lending program, is anxious to help families with a farming background and experience and live on small farms to develop a better farming program, that is, one that will produce better and greater amounts of agricultural commodities for home use, as well as for sale to increase their total income. The purpose of these loans is to provide credit for the family to make improvements in their living conditions and economic situations.

Farmers interested in this assistance should make application at the Farmers Home Administration office which is located in Agricultural Center Building, Bay St. Louis, Mississippi.

BENEFIT LUNCHEON FOR RETARDED

The Hancock Association for Retarded Children is sponsoring a luncheon and cards to be given at the Bay-Waveland Garden Center on Leonhard Avenue in Bay St. Louis, Wednesday, January 29th at 12 noon.

A delicious menu is planned and a door prize and table prizes will be awarded. Since only a limited number can be served, it is advisable to make early reservations. Donation $1.50. Call Mrs. Frank Embrey, HO-7-5283 or Mrs. Joseph Scharff, HO-7-4478.

HNC 4-H CLUB

The Hancock County North Central 6th 4-H Club was held January 8, 1964. The President, June Garcia called the meeting to order and said the prayer. Carol Wicktom read the minutes of the last meeting. Our sponsor, Mrs. Hughes, showed some ideas in Home Improvement. She also showed some Arts and Crafts. Attainment Day plans were discussed. Demonstration was on Selecting Pattern and Material.

The Recreation Leaders, Sandra Ann Cuevas, Sherry James and Betty Sue McNeece sang songs. The meeting was dismissed with saying the 4-H Prayer.

Six Arraigned In Court This Week

Six persons indicted by a Hancock County Grand Jury last [illegible] were arraigned Monday [illegible] Judge Leslie B. Grant in circuit court.

Donald Aucoin and Joe Dobson, suspects in the theft of $11,700 worth of machinery and household articles last September from the A. C. Miller farm near Carriere, each pleaded innocent.

The court sustained Dobson's motion for severance and the burglary and larceny charges against Dobson and Aucoin were set for call today.

Two other suspects are under indictment in the case. One is in North Carolina pending extradition and the other is in Orleans Parish prison held on another charge, Henry Otis, deputy circuit clerk said.

Alexander (Tick) Bush pleaded innocent to a charge of burglary and larceny and his trial was set for today.

Trial of Richard York, who pleaded innocent to grand larceny, was also set for today.

Trial of Paul Vegas on an assault and battery charge was set for Thursday. The case is on continuance from a previous term.

Malon Dawsey, Grover Bennett Jr., and Jerry Williams, indicted for grand larceny at a previous term will be tried Friday.

Three cases, all carried on the docket from previous terms were passed to the files by Judge Grant.

They were E. N. Wells, disturbing the peace of a family; Carl Bennett, Bobby Gwin, Lonnie K. Lee and Ethyl Mattox, burglary; and Frank Brown, alias Frank Fields, child desertion and neglect.

An arson charge against Leona Crawford was nol prossed. Trial of the case at the September term of court ended in a mistrial.

Patrolman Blanton Seriously Injured

State Ptn. Frank Blanton, 49, who was seriously injured Thursday night when his patrol car struck a palm tree in the neutral ground on U. S. Highway 90 in Long Beach as he was pursuing an unidentified motorist, is reported improving.

Blanton, who resides with his family in Bay St. Louis, was severely cut and bruised about the face, head and body.

He was removed from the demolished car by a passerby and was taken by ambulance to Gulfport Memorial Hospital.

He joined the Mississippi Highway Patrol in 1950, and has been stationed in District Eight, the Coast counties for the past five or six years.

State Ptn. Leon Button, assigned to an investigation, commended the alertness and prompt action of an eyewitness, Howard Eady, 207 Island View, Long Beach, as saving Blanton from possibly bleeding to death in the wrecked patrol car.

Button quoted Eady, a sewing machine company salesman, as saying he was driving west on Highway 90 in Long Beach when he observed, in his rear view mirror, the patrol car pursuing a white 1962 or 1963 model Nash Rambler sedan.

The sedan was in the north lane of the westbound drive and the patrol car was in the south lane seeking to pull ahead of the sedan, Eady was quoted as saying.

Then the sedan suddenly whipped into the south lane to pass the panel truck Eady was driving and Blanton was apparently forced to hit his brakes.

(Continued On Page Seven)

PICK CLG STUDENTS FOR INTERNATIONAL SUMMER VILLAGE

Two of Our Lady of the Gulf students have been chosen to participate in the program at International Summer Village in Long Beach.

Selected were Linda Richardson, daughter of Mr. and Mrs. J. F. Richardson of Bay St. Louis, and Danny Taylor, Son of Dr. and Mrs. C. D. Taylor of Pass Christian.

Students are named on the basis of intellectural capacity, scholastic rating, social maturity and friendliness.

PROMINENT RETIRED PHYSICIAN DIED AFTER LONG ILLNESS

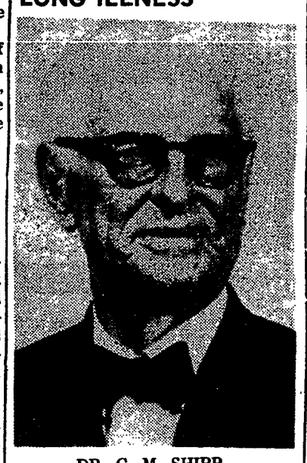

DR. C. M. SHIPP

Dr. Cyrus Martin Shipp, well known in medical circles in Mississippi for many years, and a pioneer in public health work in the state, died Monday afternoon, January 20, in Hancock General Hospital after a long illness.

Dr. Shipp was born in Lafayette County, Mississippi, August 31, 1880.

He was a graduate of the University of Mississippi and Tulane Medical School, New Orleans. He did post-graduate work at Johns-Hopkins and Vanderbilt.

He was a member of Wahabi Shrine Temple of Jackson; a member of the State Medical Association; past president of the Coast Medical Association; past president of Mississippi State Public Health Association and an honorary member of the American Medical Association.

He was also a past president of Bay Rotary and was first full-time public health officer in Hancock County, serving from 1924 to 1958 when he retired.

Dr. Shipp served with the Rockefeller Foundation in the Delta and was a nationally recognized authority on mosquito and malaria control.

On July 14, 1958 Dr. Shipp was honored with a testimonial banquet on the occasion of his retirement following 34 years with the Public Health Department, and was presented a silver plaque from the doctors in the county in appreciation for his many years of devoted service in public health.

Dr. Shipp is survived by his widow, Betty Boyd Shipp, formerly of Water Valley, Miss., three sisters, and a number of nieces and nephews.

Funeral services were held at 2 o'clock Wednesday afternoon from Riemann's Fahey-Whitfield Funeral Home with religious rites at the Main Street Methodist Church. Interment was in Cedar Rest Cemetery.

Pallbearers were Wayne Allison, Joe B. Burrow, W. R. Dickson, Lt. Commander Briscoe Goldman, John J. McDonald, C. C. McDonald Sr., W. R. Pitcairn, T. T. Robin, Dan M. Russell and Dr. B. L. Ramsey.

JACKIE KINGSTON ELECTED STATE CYO SECRETARY

Miss Jackie Kingston, daughter of Mr. and Mrs. Nolan Kingston, was elected state secretary of the Catholic Youth Organization at the convention held at St. Joseph's High School in Jackson over the weekend.

Jackie carried a majority vote on the first ballot over her opponents Becky Speyerer from Vicksburg and Susan Westerman of Greenville.

Friday she gave a three minute speech before the 350 delegates representing parishes from over the state and spoke before the group briefly the night prior to the election.

The local CYO group conducted a workshop on the duties of organization presidents and vice presidents, with Jimmy Rutherford as chairman and Al Ladner, principal speakers.

The Most Rev. Richard O. Gerow, Bishop of the Natchez-Jackson diocese installed the new officers before the [illegible] at 11:30 a. m. Sunday [illegible] ters Co-cathedral.

Delegates from Bay St. Louis were Al Ladner, Tommy Benigno, Jimmy Rutherford, Steve Kidd, Chippy Henry, Shorty Karl, Cheryl Meredith, Jackie Kingston, Melva Luke, Janell Kingston, Charlene Benigno, Mimi Monti, Douglas LaFrance, Lucette Worrell and Jimmy Ladner.

The group was accompanied by Mr. and Mrs. Jake Morealle and Mrs. Ranez Morealle.

Attend Inaugurat'n

Among those from Bay St. Louis who attended the inauguration of Governor Paul Johnson Tuesday were Mr. and Mrs. Dan M. Russell, Mr. and Mrs. A. H. Gregory, Mr. and Mrs. J. E. Erwin, Joseph Colson, Mayor and Mrs. John Scafide and Mr. and Mrs. Johnson Shaw.

Ronnie Russell, Colonel Reb who joined his parents in Jackson, and Miss Nita Kay Erwin, Miss Bay St. Louis, rode on Hancock County's float in the two-mile parade through downtown Jackson following Gov. Johnson's inauguration.

Also riding in the parade were Tom Logue, John Rutherford Jr., Harold Powell and Victor Franckiewicz, Hancock County Rebels of the Mississippi Greys, and Miss Judy Taillac, who rode her horse, Midnight Star.

Mrs. Russell, one of the hostesses at the afternoon tea and reception at the Governor's mansion, wore a bottle green velvet and silk brocade formal with a white orchid corsage.

Ronnie and Nita Kay attended the inaugural ball as guests of the Governor's daughter, Miss Patricia Johnson.

JAYCETTES TO SPONSOR BENEFIT

The Bay St. Louis Jaycettes will sponsor a benefit entertainment at the Knock Knock Club at 8 p. m. Monday, January 27.

A number of prizes will be given.

Tickets at $1 can be purchased at the Beach Drug Store, L. A. demontluzins, Faheys, Waveland Drug Store, Jeromes Ladies Ready-to-Wear, Mrs. Charles Poolson Jr., general chairman, or Mrs. Russell Elliott, Mrs. J. B. Levens, Jaycette president, announced.

Proceeds will be used for the Jaycette charity fund.

B-WYC PARTY AND SUPPER

A cocktail hour and spaghetti supper will be held at the Bay-Waveland Yacht Club Saturday for members and their guests.

Hosts for the cocktail hour at 4 p. m. will be Mr. and Mrs. Herbert Schaefer and Dr. and Mrs. M. J. Wolfe Jr.

The supper will be hosted by Mr. and Mrs. Edward Heath, Mr. and Mrs. Vernon Niven, Mr. and Mrs. James Poindexter and Mr. and Mrs. James McDonald.

TO DISCUSS "OUR MISSIONS TODAY"

Fred Wagner will conduct the session for adults on the church-wide mission study, "Our Missions Today" at the Main Street Methodist Church at 6:30 p. m. Sunday

Mrs. Otis Winnard will be in charge of the youth session and Mesdames W. R. Pitcairn and Cliff Rogers, the children's.

A second session will follow with the Rev. Lamar Martin officiating.

CYA TO MEET SUNDAY AFTERNOON

The Catholic Young Adult group of Our Lady of the Gulf Parish will meet at 2 o'clock Sunday afternoon in the Parish Hall to discuss plans for a Mardi Gras dance.

RESIGNS POSITION

Hugh Sanford resigned his position as Hancock County Soil Conservationist effective January 17.

Mr. Sanford, who has served in the Soil Conservation Service in Hancock County for the past nine years, said he will remain in Bay St. Louis where he plans to go into business.

His successor, he added, has not yet been named.

March, 30th

Mrs. Dan M. Russell Jr., chairman announced the Mothers March for Dimes well be held beginning at 7 p. m. Thursday, January 30.

Co-chairmen are Mesdames Charles Breath Jr., Gordon Romanoff, Anthony Benigno, Earl Fayard, Bay St. Louis area; Mesdames Fred Bourgeois, Thelma Landry, Francis Culbreath and Fred Rose, Waveland; Mrs. Havard Burleigh, Clermont Harbor and Mesdames John Bordages and Charles Peterson, Lakeshore.

Anyone who wants to assist with the Mothers March can contact Mrs. Russell or Mrs. Theo Tudury, Hancock County March of Dimes chairman.

"The children are waiting for your answer", Mrs. Tudury said this week, in reminding residents to respond generously to the March of Dimes mail appeal sent out earlier this month.

APPOINTED HANCOCK WELFARE AGENT

Mrs. Victor Franckiewicz has been appointed Hancock County Welfare Agent to replace Mrs. Gladys Haas who transferred in August to the position of District Child Welfare worker.

Mrs. Franckiewicz, the former Frances Scafide, is a graduate of St. Joseph Academy and LSU of Baton Rouge.

She formerly taught in the Bay St. Louis city school system, was employed for a number of years by the Veterans Administration in New Orleans and Shreveport and served in the U. S. Air Force (WAF).

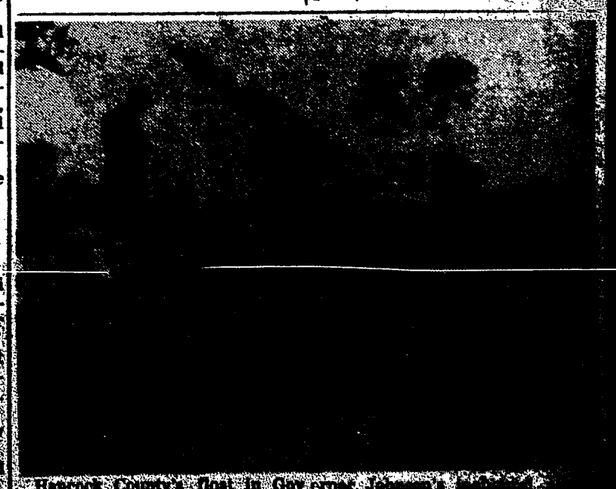

Hancock County's float in Governor Johnson's inaugural parade Tuesday in Jackson.

The float was a replica, made to scale, of a Russell [illegible] ing on the moon.

Riding on the float were Ronnie Russell, son of Mr. and Mrs. D. M. Russell, and Miss Nita Kay Erwin, daughter of Mr. and Mrs. J. E. Erwin.

[illegible]
[illegible] COMPANY, INC.
[illegible] Bay St. Louis, Miss.
[illegible]
Published [illegible]
Subscription Price, [illegible] in Advance
NATIONAL EDITORIAL ASSOCIATION
1963

LARGEST PAID CIRCULATION IN HANCOCK COUNTY

Entered as Second Class Matter in the Postoffice at Bay St. Louis, Act of March 3, 1879.

MISSISSIPPI POWER ELECTS TURNER NEW V-PRES.

F. M. Turner, Jr., has been elected a vice president of Mississippi Power Company, Gulfport, by the company's Board of Directors, A. J. Watson, Jr., president, announced today.

Mr. Watson said that Mr. Turner's new assignment would include general supervision over public and employee relations, claims, safety and advertising.

A native of Gulfport, Mr. Turner was graduated from Gulfport High School and received Bachelor of Laws degrees from Tulane University and the University of Mississippi.

He joined the company in 1950 and was named assistant to the general manager in 1954. In 1958 he became assistant to the executive vice president.

Prior to joining the company in 1950, he was in the private practice of law. During World War II, he served as a pilot in the U. S. Navy.

Mr. Turner is married to the former Elizabeth Calvert of Lynchburg, Va. The Turners have five children, Francis McRae, III, Duncan Calvert, Lucy Exum, Mary Eliza and Alice.

He is a member of the Mississippi State Bar and is an Elder in the First Presbyterian Church of Gulfport.

The Turners reside at 506 East Beach Blvd. in Gulfport.

ANNOUNCES PRIZE WINNERS

Coastal Savings and Loan Association, announced the following winners of prizes given at the opening of its new office at 115 Main Street.

First Prize - Dominion automatic oven broiler - Lee Hayden, 710 South Beach.

Second Prize - West Bend automatic electric skillet - Mrs. Ruth C. Ketchum, Waveland.

Third Prize - West Bend automatic waterless cooker - Mrs. Povell Glass Jr., 828 South Beach.

Fourth Prize - Dominion automatic electric coffee maker - Kenneth G. McCarty, Blakemore Drive.

Fifth Prize - West Bend automatic electric sauce pan - Deidre Dear, 304 Ruella.

Sixth Prize - Dominion electric steam iron - Audrey F. Oakes, Waveland.

Seventh Prize - Munsey electric oven toaster - Mrs. Rufus Peirce, Waveland.

Ninth Prize - Munsey electric oven toaster - Gregory Necaise, 407 De Montluzin.

Nineth Prize - Munsey electric oven toaster - Michael F. DeBuys, 1407 Dunbar Ave.

Tenth Prize - Munsey electric oven toaster - Rebecca Henley, Rt. 1, Bay St. Louis.

CHANCERY SUMMONS NO. 9362

THE STATE OF MISSISSIPPI

To the Heirs at Law or Devisees of John B. Doby, Deceased; the heirs at law or devisees of Thomas Doby, Sr. Deceased, being Thomas Doby, Estelle Doby Planellas, Jose Doby, Elizabeth Doby, and Elodie Doby Anglada; if alive and if dead, their unknown heirs at law or devisees; the heirs at law or devisees of Thomas Doby, also known as Thomas Doby, Jr., being Thomas Doby, also known as Charles Thomas Doby, and Pamela Doby, also known as Pamelia Tartavoulle, both deceased; the heirs at law or devisees of Thomas Doby, also known as Charles Thomas Doby, deceased; the heirs at law of Louis Doby, deceased, stated to be Francis Casanave, Joseph Casanave, Francois Netto, Peter Netto, Solomon McArthur, Thomas McArthur, Lott McArthur, David Elder, Mrs. David Elder, Elizabeth Stewart, Christian Koch, Annette Koch, Martha Litchfield, George Parker, Mrs. George Parker, John D. Orr, Mrs. John D. Orr, C. Parsons, L. F. Russ, Nancy Russ, and Thomas Doby, if alive and if dead, their unknown heirs at law or devisees; Louis Bastide Doby Jr., if alive and if dead, his unknown heirs at law or devisees; C. Planellas, if alive and if dead his unknown heirs at law [illegible]

[illegible] 1831 S. Carrollton Avenue, New Orleans, Louisiana; Mrs. Jett Baxter Evers, 73 Flamingo Street, New Orleans, Louisiana; Stacey Baxter, 804 Roosevelt Place, New Orleans, Louisiana; Mrs. Calma Baxter LaBiche, 1040 Habert Avenue, Memphis, Tennessee; Lionel F. Baxter, 4301 Gate Lane, Bay Point, Miami, Florida; J. C. Baxter, 2723 Welborn Street, Dallas, Texas; John Baxter, 827 Orchid Place, Los Altos, California; Herbert E. Russ, Onia E. Russ, and Mary Esther Russ, all residing at 3713 Old Shell Road, P. O. Box 328, Mobile, Alabama; W. Hardie Russ, 3753 Old Shell Road, Mobile, Alabama; Eads P. Russ, 3751 Old Shell Road, Mobile, Alabama; and, Any and all other persons having or claiming any legal or equitable right, title or interest in and to the following described land situated in Hancock County, Mississippi:

PARCEL A. Beginning at a point (12) chains and (50) links South of the Northwest corner of the J. B. Doby Claim, Township 9 South of Range 16 West, and from that point running East 30 chains to a post on Ernest Russ Tract of land; thence South to the said Ernest Russ Southwest corner; thence East on Ernest Russ South line 18 chains and 38 links to a bayou known as Paul's Bayou; thence the meanderings of said Bayou along the channel of the same to where it intersects the South boundary of the said J. B. Doby Claim; thence, along the South boundary of said Claim, North 71° West 43 chains and 13 links to the Southwest corner of the same; thence North along the West boundary of the J. B. Doby Claim 30 chains and 68 links to the Point of beginning, containing 100 acres, more or less, being a part of Section 27 and 28, Town[illegible]

WAVELAND NEWS

MRS. BEVERLY ZIMMERMAN PHONE HO7-[illegible]
WAVELAND, MISS.

Mr. and Mrs. Morris Bourgeois, Mrs. Lydia Bourgeois and Quinton Drew spent the weekend at their home on Waveland Ave.

• • •

Mr. and Mrs Manfre were here for the day on Monday.

• • •

Mr. and Mrs. Vincent Benkato spent the day on Monday in their home on Old Pecan Grove Lane.

• • •

Mrs. John Duchkor and children left for Kentucky to join Mr. Duchkor who has a job there.

• • •

Gil Langley had a freak accident Saturdaay. He fell from his bike and was knocked unconscious. He was taken to Hancock General Hospital and kept under observation until Sunday. The diagnosis was a concussion, but Gil was permitted to go to school Monday with a schedule of no romping and playing for awhile.

• • •

Roger Bordages went to New Orleans Monday for an appointment with his doctor.

• • •

Mr. and Mrs. Sidney Bourgeois, Mrs. Arvil Jenkins and Mrs. Walter Turcotte Sr., went to New Orleans Monday nigt to attend the wake of Mrs. Anita Giesler.

Mr. and Mrs. Anthony Bourgeois Sr., Anthony Bourgeois Jr., Mrs. Dorothy Weidman, Mrs. Catherine Mayer and daughter Cheryl attended the wake also on Monday night.

• • •

Mr. and Mrs. Joe Damien are still enthused about the nice trip they made visiting their daughter, sons, and families.

They visited Dan Damien, Norman Damien and Mrs. Clayton Harris in Jackson and Yazoo City. Then on to Dallas where they visited Ray Damien and in Houston, Texas, they visited Clifford Damien, Joe's brother.

• • •

Alée Hunter will be discharged from Hotel Dieu and will be home this weekend.

• • •

Mrs. S. Troyani, who has a summer home on Water St. and has been coming to Waveland for the past 25 years passed away in her sleep, Monday morning, at her home in New Orleans.

Sympathy is extended to her son, Simeon Troyani.

• • •

Mr. and Mrs. Alfred Baumgartner, Mrs. Rosie Bourgeois and Mr. Henry had supper at Stephens last week.

• • •

We are happy to have Mr. and Mrs. Lawrence Colby back in Waveland after a 2000 mile round trip to Texas.

They drove through snow most of one day and did not know if they would make it.

They visited Lawrence's brother and sister-in-law Mr. and Mrs. J. W. Colby in San Angelo, and Lawrence's sister and brother-in-law Mr. and Mrs. Mark Korr in Orange, Texas.

ENTERTAIN FOR DAUGHTER ON 15TH BIRTHDAY

Mr. and Mrs. James Lagasse and her mother Mrs. F. C. Meyers of New Orleans entertained for their daughter on her 15th birthday with a party Saturday night at their Waveland home.

Guests for the occasion were Jay Renfant, Glenn Rose, Pam Smith, Tommy Green, Kathy Saux, Ricky Butsch, Pat Brown, Buzzy Torgersen, Doyle Battalora, Price Gay, Jackie Farrell, Ronnie Farrell, Connie Demoran, Pat Green, Yvonne Schroeder, Jeff Rose, Bobby Brown, Henry Develle, Jay Lagasse, Ronnie and Paul Marano.

Miss Gaynel Lagasse assisted in entertaining her sister's guests.

Classified Ads

PERMANENT POSITION for right person - Cashier, Department Store. Prefer to have high school education or better. Give qualifications.

Apply c/o P. O. Box 164, Eagle 2, Bay St. Louis, Miss.
1/23/1tchg.

FOR SALE

21-foot cabin cruiser - sacrifice at $900.00.

Gas Roper range, call HO-7-7109
1/16/1tchg.

HELP WANTED

Wanted at once - Rawleigh Dealer in Hancock County or Bay St. Louis. Write Rawleigh Dept. [illegible] Memphis, Tenn. [illegible] Pd.

FOR RENT

[illegible]

FOR RENT

[illegible]

WANTED

[illegible]

FOR SALE

[illegible]

EPISCOPAL WOMEN HOLD MEETING

The women of Christ Episcopal Church held their first joint meeting Tuesday night at the home of Mrs. Richard Hadden.

The devotion were given by Mrs. J. R. Shadoin and Mrs. Edwin M. Hacker of Pensacola, Florida, presented a program on the Holy Lands with slides and commentary.

Co-hostesses were Mesdames W. L. McFarland, Joseph Viguerie and H. M. Shepard.

[illegible] ATOMIC W[illegible] T[illegible] PRESENTED AT [illegible] 28

KENNETH E. FLATT

A demonstration lecture program, titled "This Atomic World," will be presented in an assembly program at St. Joseph Academy on Jan. 28.

The program, sponsored by the United States Atomic Energy Commission, is presented by the Oak Ridge Institute of Nuclear Studies, Oak Ridge, Tenn.

The Institute is a nonprofit, educational corporation of 40 Southern universities and colleges, operating under contract with the Atomic Energy Commission. The traveling exhibits units, which visit hundreds of high schools throughout the United States each year, are designed to provide the public with a better understanding of atomic energy.

Kenneth E. Flatt, an exhibits manager who has received special training in nuclear science, will present the program. Mr. Flatt holds a bachelor of science degree from Tennessee Polytechnic Institute.

The demonstrations and lectures are designed specifically to acquaint high school students with the basic principles and uses of atomic energy and to stimulate their interest in science.

Subjects to be covered include atomic structure, the nucleus and radioactivity, radiation biology and fission and fusion. The uses of radioisotopes are also included. The application of these isotopes in agriculture, industry, and medicine is an important aspect of the non-military use of atomic energy.

Following the assembly presentation of exhibits and visual aids, Mr. Flatt is available for classroom sessions with science students.

PHARMACY OFFER MANY OPPORTUNITIES STUDENTS HEAR

Few professions offer more potential job opportunities than pharmacy, according to Charles Thomas of Bay St. Louis, speaking before Hancock North Central High School assembly this week.

"From teaching to research, to the retail pharmacy, there are untold opportunities awaiting our youth in pharmacy," he told the high school students. He particularly singled out the rise of specialization in pharmacy which has led to broader employment horizons.

While four out of five students following their four-year college course choose retail pharmacy as their field of activity, many others are turning to hospital pharmacy, research, teaching and product development. "No matter what specialized interest the graduate may have, he is almost assured of a place in which to practice his profession. Even sales and promotional work has high appeal for our graduates, as a result of the introduction of [illegible]. These young men spend their time [illegible] tors, presenting the new medication. It [illegible] training, and high [illegible] rewards are great." He [illegible] there are 76 accredited [illegible] pharmacy in the nation [illegible] more than 15,000 stud[illegible] mand has not yet been [illegible]

YOUNG EPISCOPA CHURCHMEN HOL FEAST OF LIGHTS

Young churchmen of Christ Episcopal Church held their [illegible] Lights, celebrating the [illegible] season, at 6 p.m. Sunday.

Members of the cast were [illegible] McCullouch, Leslie Pe[illegible] Martha Butterworth, Jud[illegible] pretta, Aaron Adams, B[illegible] ams, Jane Languirand, [illegible] deMontluzin, Helen [illegible] Claude Yarborough, Kath[illegible] Auley, Tommy McAuley, [illegible] Hoagland, Steve Poindex[illegible] tie Rausch, Rosie Me[illegible] Hope Sewell, Pigi White, [illegible] Ruehl, John Dougher, Pri[illegible] Jerry Johnston, Lewis [illegible] Chuck Wagner and Buddy L[illegible] rand.

Have to repeat myself as far as the weather was over the week-end, cold weather, rains etc. spoiled fishing most everywhere. Bad weather is still in the bayous and rivers but should improve when the weather gets back to normal.

• • •

Bill Witter was over from New Orleans last week and told us how they are still catching specks and red fish in the Industrial Canal at the Higgin's Slews and near the Pontoon Bridge.

He and Joe Kern tried them there over the weekend.

• • •

According to statistics, frozen sea water is almost free of salt content.

• • •

A fish seldom heard of, the grunion, averaging 5 to 6 inches in length, exists only in the waters of Southern California.

• • •

A statewide deer kill survey is being conducted in February by the Louisiana Wild Life and Fisheries Commission.

The survey will be carried out with the aid of questionnaires which will be mailed to a representative sample of the deer hunters in Louisiana.

"We are conducting this survey so that the Louisiana Wild Life and Fisheries Commission can estimate the overall hunter success and deer harvest in the state," explained L. D. Young Jr., director of the Commission.

Young said the information received, when projected on a statewide basis, will serve as a valuable management tool in fixing future hunting seasons which will prove of benefit to both the hunters and the deer herd.

New Orleans Times-Picayune

• • •

When someone asks you do you play golf, don't give a stupid answer, for golf can't be so stupid when Arnold Palmer won so far $473,000 as a professional golfer. We have a number of local golfers here who besides enjoying the game, get plenty of exercise which is necessary to a healthy life. Our local Pass Christian Isles Golf Course is in perfect condition, playable most any time and a sport you can participate in when hunting seasons are closed and fishing is out of the question. Try golf, you will enjoy it.

• • •

Believe it or not. Fish need feed to grow big fast.

Now you can start growing big sporting fish in your favorite fishing pond with New Purina Fish Chow.

Fish Chow, a pelleted, supplemental ration, feeds catfish, bluegill, crappies, and minnows. Bass

[illegible] Purina Fish Biologist, states, "In research tests, catfish fed Purina Fish Chow increased their weight ten times in a five-month period. And fish fed regularly grew three times faster than non-fed fish."

• • •

Ed Arcenaux tells us that, after a long lay off, he is getting ready to do some fishing when the weather warms up. Good news Ed, will be waiting for you.

• • •

The Boy Scout Court of Awards was held last Wednesday night at the Legion Home with Joe Benvenutti as M. C.

A good crowd of scouts, parents, scouters, and little brothers and sisters had a good time. The boys received merit badges and advancement ratings. The boys and their leaders should be congratulated on their accomplishments. New boys in scouting are invited to join.

See any scout master.

• • •

Mr. Joe Di Benedetto was given a birthday party last week at the home of his son George Di Benedetto. Mr. Joe celebrated his 93rd birthday and is the oldest active fisherman we think in Bay St. Louis. The only reason he hasn't been out lately is due to the inclement weather, otherwise he would be out on the highway bridge or up Jordan River. Mr. Joe has loved the outdoors all his life, fishing and hunting has been his favorite pastimes and like the Old Ranger on Death Valley Days on television, has lots of interesting stories to tell of his past experiences of years ago. Congratulations Mr. Joe and many more happy birthdays.

• • •

It was sad to hear of the death of Cesar Alonzo Jr., for many years a prominent sportsman and outdoorsman, friends and buddies.

Cesar loved his hunting and fishing. He hunted, fished and camped with us for many years.

Sympathy is extended to the family.

• • •

Fred Van Pelt is back from working in Costa Rica where he has been for the past seven months. He is with the United Fruit Co. Fred hopes to catch up on his fishing.

• • •

Donald Corr came home last week to meet a brand new son. Donald enjoys fishing and will have another fishing partner soon.

• • •

Although the woodcock season is over, they were rather plentiful this year. The woodcock is about the size of a dove and equally as well as a delicacy.

• • •

LOCAL SPORTSMAN

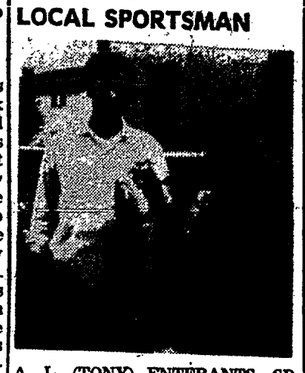

A. L. (TONY) ENTERANTS, SR.

Tony, as he is better known to his friends here is a former resident but now resides in New Orleans, has always been a fisherman. He is shown with his son-in-law Morris Daniels, Jr., holding a couple of big red fish, two of a catch of 15, caught at Leesville where he goes practically each weekend. Tony of course is on the right. He has a nice boat which he shares with his friends.

• • •

Liz Corr, another of the Corr brothers is enjoying a little time off from work right now and is getting ready to do some fishing. He is used to catching big reds, specks and other large fish while working on a crew boat out at the oil rigs.

• • •

Won't be long now before we will be catching soft crabs. They begin appearing in February and are caught best in the months of March and April. Better get that light in order. The season for soft crabs lasts practically all summer. The same applies to flounders. Henry Lang says he is ready to go after them.

CLEARVIEW FIELD NEWS

By Aline (Pee Wee) Courtney
HO-7-5565

Sympathy is extended this week to the relatives and friends of Mr. Alton Sevion, who passed away last week; and to Mrs. Ethel Zengarling, who passed away last week.

• • •

Get well wishes are extended this week to Mrs. Forrest Ladner and Mrs. Lillian Garcia, both who have been on the sick list; to Mrs. Lula Shaneyfelt, who is recovering from an operation; and to Mr. Frank Blanton, who is in the Gulfport Hospital.

• • •

Jimmy Johnson and friends [illegible]

Cake and ice cream were served and everyone had fun playing games.

• • •

Mrs. Monroe Cousin of Lakeshore has been added to the lunchroom staff at Gulfview School.

• • •

Congratulations are extended this week to Mr. and Mrs. George Green, who celebrated their 20th wedding anniversary January 15.

• • •

Mrs. Richard Proctor, owner and manager of Annabell's Ready-To-Wear Shop in Clermont Harbor, has announced the beginning of her winter sale.

All winter wearing apparals have been marked down considerably and she cordially invites everyone to visit and shop at her store located one block off the beach on Bordages Street.

• • •

Congratulations are extended to Mr. and Mrs. Howard Franks upon the arrival of a baby girl, Leslie Ann, born last week in Baptist Hospital

Mrs. Franks is the daughter of Mr. and Mrs. Richard Proctor of Clermont Harbor.

• • •

Happy birthday wishes go out to Pamela Green, who celebrated January 22.

• • •

Mr. and Mrs. William Booty have returned to their home in Clermont Harbor after visiting with Mr. and Mrs. Andrew Simons of New Orleans.

Spending this weekend in their home in Clermont Harbor were Mr. and Mrs. John Yost and daughter Susan of New Orleans.

• • •

Mrs. Sadie Bonnecarre of Baton Rouge, and former resident of Clermont Harbor, spent a few days visiting with Mrs. Ben Peterson of Clermont.

• • •

Gulfview's boys and girls basketball teams will meet Delisle Tuesday night in the Gulfview gym.

VOTING NOTICE
To New Residents

Mississippi law requires two years residence before you are eligible to register as a voter

It also requires payment of poll tax ($2.00) for two successive years before a primary election for you to be eligible to vote in that election.

Poll tax for 1963 are now due and payable until February 1, 1964 (after February 1 you will not be able to pay 1963 poll tax).

All new residents who want to be eligible to vote as soon as possible should pay 1963 poll tax NOW (before February 1), or else you will find that even after you register you will still have a waiting period before you will be eligible to vote in a primary election.

Leo W. Seal, Jr., Secretary
Hancock County Democratic
Executive Committee

CHANCERY SUMMONS
NO. 8147

THE STATE OF MISSISSIPPI

To EDWARD J. TRASCHER, a non-resident of the State of Mississippi, whose place of residence is: 7638 Chef Menteur Highway, New Orleans, La.

You are summoned to appear before the Chancery Court of the County of Hancock, in said State, on the Third Monday of February A. D. 1964, to defend the suit No. 8147 in said Court of ROSE D. TRASCHER McConnell, wherein you are a defendant.

This 21st day of January A. D. 1964.

(SEAL) MARIE E. QUINTINI, Chancery Clerk

By: Vera L. Breland, D. C.

1/23/4times

CHANCERY SUMMONS
NO. 9301

THE STATE OF MISSISSIPPI

To the Heirs at law of Victor Moran and Piola Moran, husband and wife, both deceased, and all other persons having or claiming any right, title or interest in and to the following described land, to-wit.

E½ of NW¼ of Section 14, Tp. 7 S Range 14 West; SE¼ of SW¼ and SW¼ of SE¼ of Section 11 Tp. 7 S R 14 West, all in Hancock County, Mississippi.

You are summoned to appear before the Chancery Court of the County of Hancock, in said State, on the Third Monday of February A. D. 1964, to defend the suit No. 9301 in said Court of Ernie Moran Ory, Agnel L. Moran, Cleo Moran Bean, Jewel Moran Huch, Effie Moran Garriga, Ruby Moran Dubuisson, and Ludger S. Moran.

The same being a suit to place heirs in possession of said land above described wherein you are a defendant.

This 22 day of January, A. D. 1964.

(SEAL) MARIE E. QUINTINI, Chancery Clerk

1/23/4times

[illegible] Hadden of 700 Beach Beach Blvd., Bay St. Louis has been appointed Hancock County Chairman for a $100 per plate "GO GOLDWATER" Dinner to be held in Jackson the night of January 29.

Conservatives throughout the state are expected to attend the event, which will serve as the kickoff for Goldwater's 1964 campaign in Mississippi and initiate fund raising efforts for the year.

Hancock Countians interested in attending are asked to contact Mr. Hadden immediately for reservations.

The dinner will start at 6:30 p. m. in the Olympic Room of the Heidelberg Hotel.

Oklahoma Governor Henry Bellmon will be the featured speaker and 1963 Republican gubernatorial candidate Rubel Phillips will serve as the Dinner Chairman.

A closed circuit telecast will bring to the dinner a message from Senator Goldwater. Former President Dwight Eisenhower and former Vice President Richard Nixon will also speak on the telecast, along with other top flight speakers.

Phillips said persons in all 82 of the state's counties who are interested in the candidacy of Senator Goldwater have indicated they plan to attend.

"The dinner will give us a chance to secure funds early in the year for advance planning," said Phillips, "and will allow those who believe in Senator Goldwater to unite in his behalf."

MTO OFFICIAL SPEAKS TO GRADE STUDENTS

J. P. Meriwether of the Mississippi Test Operations, spoke to the fifth, sixth, seventh and eighth grade students at Christ Episcopal School Wednesday and showed slides of the Missile Test Operations Site.

Field ttrips are being planned for each grade to visit the test site area.

CHANCERY SUMMONS
NO. 9300

THE STATE OF MISSISSIPPI

To Mrs. Magdeline Schwegman, Mrs. M. Peterson, Madeline Peterson, Magdeline Peterson, all if alive, and if dead their unknown heirs at law or devisees; Augustine Ulmer McQueen, a non resident of the State of Mississippi, and a resident of the State of Louisiana, whose address is 1913 Iowa Avenue, Kenner, Louisiana, and all persons having or claiming any legal or equitable interest in and to the following described land, to-wit:

Commencing at the intersection of the line between Lots 7 and 8, Block 22, Clermont Harbor, and the North or Northeast line of Oak Street; thence South 20 degrees East 19.5 feet along the North line of Oak Street to a point; thence North 63 degrees 10 minutes East 131.4 feet to the East line of Clermont Harbor; thence North 32 feet, more or less to the Southeast corner of Lot No. 7; thence South 58 degrees 32 minutes West 143.61 feet to the place of beginning; and being a part of Lot 8, Block 22, Clermont Harbor, Mississippi, as per the official plat thereof made by John S. Pearce and filed in the Office of the Clerk of the Chancery Court of Hancock County, Mississippi.

You are summoned to appear before the Chancery Court of the County of Hancock, in said State, on the Third Monday of February, A. D. 1964 to defend the suit No. 9300 in said Court of Mrs. Ruth Baltz Schwab

The same being a suit to quiet and confirm complainant's title to said land above described wherein you are a defendant.

This 22 day of January, A. D. 1964.

(SEAL) MARIE E. QUINTINI, Chancery Clerk

1/23/4times

[illegible] A. [illegible] recently [illegible] for the construction of a navigation lock and lock water supply system at NASA's Mississippi Test Operations, according to an announcement made today by Colonel D. A. Raymond, U. S. Army District Engineer at Mobile, Alabama. The new Hancock County test installation is being constructed by the Corps of Engineers for the Marshall Space Flight Center for ground testing rocket stages and engines of the Apollo moon landing program.

The California firm will construct a lock 880 feet long and 110 feet wide, together with a water supply pumping station to refill the lock chamber as needed. The lock will raise and lower vessels 20 feet, the difference in elevation between the canal system which will serve the test stand area and the channel in the East Pearl River, which connects with the Gulf Intercoastal Waterway and deep water in the Gulf.

One of the principal factors in selecting the site of the Mississippi Test Operations on the East Pearl River was the availability of water transportation to move the extremely bulky and heavy components and fuel of the Saturn V rocket.

Work is expected to begin shortly and to be completed around the middle of February 1965.

The Corps of Engineers sent advance notices soliciting bids on this job to 2203 contractors and material suppliers, furnished plans and specifications on request to 22 prime contractors and 205 subcontractors and material suppliers, and received 11 bids from prime contractors.

• • •

HUNTSVILLE, Ala. - The proposed Fiscal Year 1965 budget for the National Aeronautics and Space Administration, submitted by President Johnson to the Congress, contains more than $1.7 billion which would be allocated to the NASA-Marshall Space Flight Center.

The amount would be spent in support of the nation's large rocket program, principally the Saturn V moon rocket. Marshall's portion would be nearly one-third of the $5.3 billion requested for NASA.

In addition, the President today requested a supplemental 1964 appropriation for NASA in the amount of $141 million. One hundred ten million of this would be allocated to MSFC for the Saturn V development program.

Following are highlights of the proposed MSFC 1965 budget (for the period July 1, 1964-June 30, 1965):

The Center's research and development budget in the area of manned space flight would total $1.46 billion, made up of these elements - H-1 engine, $9.8 million; RL-10 engine, $17.9 million; F-1 engine, $64.1 million; J-2 engine, $61.6 million; Saturn I, $120.6 million; Saturn IB, $260.1 million; and Saturn V, $989.4 million.

The administrative operation of the Center would require $158.6 million. This would provide for a maximum of 7,658 employees, which is the MSFC's current personnel ceiling.

MSFC construction of facilities would require $83.8 million, most of which ($81.9 million) would go to the Center's Mississippi Test Operations, Hancock County, Miss., where large vehicle stages will be ground tested. Facilities at Huntsville would cost $15.2 million. At Michoud Operations, New Orleans, also a part of the Center, $6.5 million would be spent for facilities.

[illegible] Navy [illegible] in the construction of [illegible] Mississippi. Before [illegible] was a member of the [illegible] per of Diamond [illegible]

During World War II, he [illegible] with the U. S. Army in the [illegible] Pacific.

A loan officer at [illegible] in Pass Christian [illegible] worked since 1952, in [illegible] worked in the [illegible] department in Gulfport and [illegible] visory positions in the [illegible] branch locations.

He is a member of the [illegible] Christian Chamber of Commerce, Pass Christian Isles Golf [illegible] Sun List Country Club, the American Institute of Banking, and has been active in scouting, Community Chest, and other organizations.

Alford is married to the former Miss Elizabeth Davis of McComb, and they have two daughters, Mary Lynn and Jeannette. They are members of the Methodist Church.

FORMER LOCAL RESIDENT, 89, DIED IN NEW ORLEANS

Louis J. Burg, 89, died Friday January 17, in New Orleans.

Mr. Burg, a former Bay St. Louis resident was an uncle of Dr. M. J. Wolfe Sr. He was associated with the Whitney Bank for approximately 61 years and was manager of the Third District Branch at the time of his death.

A native of New Orleans, he was educated at Jesuit College and was a member of the Bay St. Louis Council Knights of Columbus.

Funeral services were held Saturday from the Jacob Schoen and Son Funeral Home followed by a Requiem Mass at St. Raphael Church.

Mr. Burg was the father of Mrs. Lester Durel Sr., Mrs. Louis J. Develle Sr., Mrs. Paul Gelpi, James D. and Ernest P. Burg. He is also survived by 12 grandchildren and 24 great-grandchildren.

ATTEND THE CHURCH OF YOUR CHOICE

SERVICES FOR CHRIST EPISCOPAL CHURCH
Carroll and North Beach
SUNDAYS
Church Services 7:30 — 10:00 A. M.
Sunday School — 10 A. M.
912 South Beach
Wednesday Services 10:00 A. M.

MAIN STREET METHODIST CHURCH
Rev. Lamar Martin Pastor
Sundays:
Church School—9:45 AM
Morning Worship — 11:00 A.M.
MYF—6:30 P. M.
Evening Worship—7:30 P. M.
Choir Practice
Tuesdays: 7:30 P. M.

FIRST BAPTIST CHURCH
141 Main Street
Rev. Emory Green, Pastor
SUNDAY SERVICES:
Bible School — 9:45 a. m.
Morning Worship — 11:00 a. m.
Traning Union — 6:00 p. m.
Evening Worship — 7:00 p. m.
WEDNESDAY SERVICES:
Prayer Meeting — 7:30 p. m.

FIRST PRESBYTERIAN CHURCH
106 Ulman Ave.
Edward A. Lindsey, Minister
Mrs. Robt. M. Teague, Organist
Services every Sunday:
Sunday School at 10 a. m. Dr. Walter Russo, Supt.
Morning Worship at 11 o'clock
Youth Fellowship on Friday Afternoons at 3:45

LUTHERAN OF THE PINES
Highway 90, Near Nicholson Ave.
Sunday Service 8:00 O'clock A.M.
Sunday School — 9:15 A. M.
Rev. Wm. Otto

St. Rose de Lima—Father John Bowman, Pastor
Necaise Ave.
Sunday Masses 6 A. M., 8:30 A. M. and 6 P. M.
Week days Mass 6:30 A. M.
Wednesdays Mass: 6:30 and 8 A. M.

Cedar Point Baptist Church, has regular Sunday Services. Sunday School begining at 10:00 A. M. Preaching at 11:00 A. M. Sunday night Services, begining at 7:00 P. M. Pastor, Rev. Owen Patton.

LETTER TO THE *OCCASIONAL* CHURCH-GOER

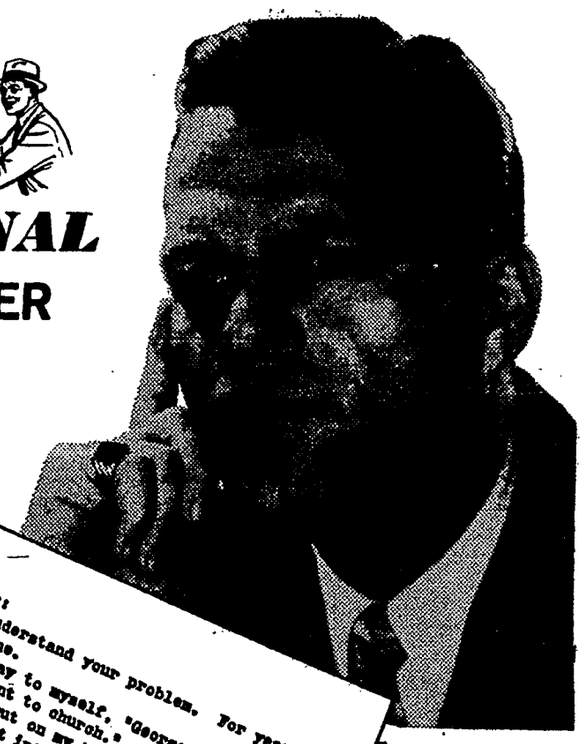

Dear Sir:

I understand your problem. For years it was mine.

I'd say to myself, "George, it's about time you went to church." And I'd set the alarm, and put on my best suit, and start out with great intentions.

Then the kids would deflate me: "Gee, Mom, is Pop going with us?" I felt awkward already!

And the awkwardness never left. All through the service I felt stiff, uncomfortable, and very conspicuous.

So I'd stay away six more weeks—or was it sixteen? Then I'd try again. Same result! So I figured there was something wrong with the Church—or with me . . .

To rule out that slim latter possibility I decided to try worshipping every Sunday . . . just for a month or two, you understand. I had to prove the fault was with the Church.

Strange! Along about the third week the awkward feeling disappeared. And the kids stopped expressing amazement. And I began understanding a great many things about the Church . . . and myself . . . and God!

There's more to religion than meets the eye—after you get used to the light.

Sincerely,

THE CHURCH FOR ALL ALL FOR THE CHURCH

The Church is the greatest factor on earth for the building of character and good citizenship. It is a storehouse of spiritual values. Without a strong church, neither democracy nor civilization can survive. There are four sound reasons why every person should attend services regularly and support the church. They are: (1) For his own sake. (2) For his children's sake. (3) For the sake of his community and nation. (4) For the sake of the church itself, which needs his moral and material support. Plan to go to church regularly and read your Bible daily.

Sunday	Monday	Tuesday	Wednesday	Thursday	Friday	Saturday
Psalms 43:1-5	Matthew 13:18-23	Mark 7:1-8	Luke 9:51-62	Luke 18:1-8	Luke 18:9-14	John 1:1-13

OUR LADY OF THE GULF CHURCH
South Beach Blvd.
Sunday Masses:
6:00 A. M. 7:00 A.M., 8:30 A. M.
10 A. M., 11:30 A. M. and 5:30 P. M.
Week Days: 6:30 A. M.—7:30 A. M.

HOLY CROSS CHURCH
Bayou La Croix
Sunday—10:00 A. M. Mass

ST. HENRY'S-Edwardsville
Sunday Mass—8:30 A. M.

ST. JOSEPH — Cedar Point
Sunday Mass— 8:00 A. M.

DIVINE WORD SEMINARY CHAPEL
Sunday Schedule:
6:30 A. M. Low Mass
9:00 A. M. Mass
4:30 P. M. Vespers
Week-Day Schedule:
6:00 A. M. Low Mass
6:30 A. M. Low Mass
5:30 P. M. Benediction
Confessions are heard before all Masses
WEDNESDAYS:
Inspirational Hour—7:00 P. M.
Adult Choir Training—7:45 P. M.
Nurseries available to teach children at all these services

CHURCH OF JESUS CHRIST OF LATTER DAY SAINTS
BAYOU LaCROIX
VERNON L. LADNER.
Sunday School each Sunday ——9:30
Sacrament Meeting each Sunday -11:00

WAVELAND CHURCH SERVICES

CATHOLIC: ST. CLARE'S—Beach Blvd.
Rev. John T. O'Brien
SUNDAY MASSES:
7:00 - 9:00 - 11:00 A. M.
Weekdays: 7:00 A.M.
Saturday: Confessions 5 to 6, 7 to 8 P.M.

ST. ANN CLERMONT HARBOR
Sunday Mass: 8:00 A. M.

BAPTIST
St. Joseph and Jeff Davis
Rev. Jack Smith
Sunday School, 10:00 A. M.
Church: 11 A. M. BTU: 6:30 P. M.
Evening Service — 7:30 P. M.
Wednesday Prayer Meeting 7:30 P. M.

METHODIST:
Railroad Avenue
Rev. R. Johnson
Sundays: Church, 10:00 A. M.
Sunday School: 11:00 A.M.

GULF PINES GIRL SCOUT BOARD MEETS

The Gulf Pines Girl Scout Council Board of Directors met in Laurel, Miss., on January 16, 1964, with the President Mrs. J. A. Graves presiding. Troop 73 of Laurel, was responsible for the arrangements and the refreshments.

Among items of business, was the proposed development of the newly acquired property in Forrest County. The Camp Development committee reviewed the plans for the newly acquired site. By summer the board felt that the site would be usable for some camping activities.

Committee Chairmen appointed for the next two years are: Mrs. E. A. De Grummond of Laurel, Program Committee; Mrs. J. W. Clark of Bay St. Louis, Camp Committee; Mrs. C. W. Folk of Biloxi, Training; Mrs. C. Y. Wier of Biloxi, Personnel; Mr. Ott Brockman of Hattiesburg, Public Relations; Mr. A. S. Guerard of Pascagoula, Finance Committee. For the Camp Development Committee, Mrs. Mansell Hill was appointed.

Other Board Members in attendance were Mrs. L. R. Coffield, Biloxi; Mrs. R. E. Werner of Gulfport; Mrs. Dan Zeigler, Mississippi City; Mrs. Harold Avery, Hattiesburg; Mrs. B. M. Sullivan, Hattiesburg; Mrs. Edwin Zeigler, Gulfport; Mrs. J. H. Danner, Laurel; and two Regional Committee members, Mrs. D'Lyle Robertson, Gulfport; and Mrs. C. C. McDonald of Bay St. Louis.

Staff members in attendance were Mrs. Sharon Valentine, Miss Jo Mannino, and Mrs. Fairley.

Grand Jury Returns Seven Indictments

TO THE HONORABLE LESLIE B. GRANT, CIRCUIT JUDGE PRESIDING:

We, the Grand Jury, having been duly empaneled, sworn and charged, for the term aforesaid and the Court aforesaid, have been in session for two days, during which time we have examined 21 witnesses, investigated 8 cases and returned 7 true indictments.

We have inspected the County Jail, and we find that it is in a clean and orderly condition.

We find that the courthouse is in a very poor condition and that crowded conditions continue. We note that the last Grand Jury had before it the Board of Supervisors and called this matter to their attention and that some action was to be taken on it in November of 1963. We are advised that no action has been taken at this time with reference to the remodeling, repairing, of the present courthouse or the building of a new structure. We urge the new Board of Supervisors to take this matter up immediately for consideration and that something be done to alleviate the conditions that we find existing in the courthouse building.

We find again the General Fund is overdrawn and having had before us the County Auditor and members of the State Audit Department, we find that this has happened frequently in the past. From our examination this appears to be simply a matter of spending more money than is taken into the fund. We realize that there are certain factors such as the spending of the money for feeding the prisoners and cost of unpaid court costs over which the Board has no control, but we strongly urge that the new Board make every effort to operate the General Fund within its budget so that there will be no deficiency. It seems to us that our legislators should perhaps look into the matter of legislation to straighten out the general fund. We are informed that one of the reasons for the difficulty in this fund is that through the years this fund has generally been loaded up by the Legislators until it is now overloaded for the amount of funds paid into it.

We urge that a copy of this Grand Jury Report be furnished to the next Grand Jury convening in this County in order that they might see what progress has been made in this matter.

We have inspected the County Home for the poor and we find that it is in excellent condition and being well run. We recommend that the Board of Supervisors and the Sheriff with the Superintendent of that home start some gardening activity on the land adjacent to the home so as to raise produce which could be used by the people living there We feel that this would utilize prison labor and at the same time cut down the cost to the county in the operation of the home. We do know by experience that this has worked well in adjoining counties.

We inspected the Hancock County General Hospital and find that it is being well managed and well run. We did find that the leaks in the roof have still not been fixed and we recommend that the Board of Supervisors take steps to see that this matter be corrected immediately before serious damage is done to the hospital building. We feel that the Board of Supervisors, in view of the crowded conditions that we observed, begin looking to the future. It will probably be necessary to provide additional hospital space in the future.

We have had before us at least one serious traffic accident resulting in death which leads us to recommend to our Legislators that all persons after reaching the age of Seventy years be required to take periodical re-examinations for their physical fitness and physical ability to drive. We feel that with the increasing large amount of traffic in our county and in the State that it is imperative that a person be physically able to operate an automobile.

We wish to express our appreciation to the Circuit Clerk for his preparation of the docket and the courtesies extended to us; to the Sheriff and Deputies and their assistants for their work and cooperation; to his Honor for his able and informative charge to us, and to the District Attorney and his able assistants for their assistance during our deliberations;

And now, having concluded our labors, we beg to stand finally discharged.

Respectfully submitted
NELIUS A. FAVRE

LEGION AUXILIARY PLANNING FOR MASQUERADE DANCE

Plans for the annual masquerade dance Monday, February 10, were made Monday night at the meeting of the American Legion Auxiliary.

All Legion and Auxiliary members and their guests are invited.

Prizes will be given for the best constumes.

As the next meeting will fall on Mardi Gras day, the regular meeting will be postponed to February 17, Mrs. C. J. Piazza, announced.

The Girl State supper to be held after Easter was discussed, and Mrs. Leroy Luke was appointed ticket chairman.

Mrs. Lena Cuevas officially took over the office of treasurer following the resignation of Mrs. Julius Baum.

Mrs. Leroy Luke won the entrance prize.

A social hour followed the business session with Mesdames Ed. Virgillio and Lena Cuevas as hostesses.

DEADLINE SET FOR NOMINATIONS TO USMM ACADEMY

WASHINGTON, D. C. - Congressman William M. Colmer announced that the deadline of 31 January 1964 has been set for accepting nominations of candidates for the next school year, of the U. S. Merchant Marine Academy, one of the five Federal Academies. Congressman Colmer is entitled to nominate 10 qualified applicants from the Fifth Congressional District and he will receive applications for such nominations up to the deadline.

The U. S. Merchant Marine Academy has as its mission the education and training of qualified young men for careers as officers in our Merchant Marine. Its four year college level program leads to a B. S. degree, a U. S. Coast Guard license as a Third Officer or a Third Assistant Engineer in the Merchant Marine, and a Commission in the Naval Reserve.

Congressman Colmer further advised that constituents seeking more detailed information about the educational and career opportunities afforded by the program of the U. S. Merchant Marine Academy, should contact his office, or write to the Academy's Training Representative, Maritime Administration, P. O. Box [illegible], New Orleans, Louisiana.

CHANCERY SUMMONS
NO. 9299

THE STATE OF MISSISSIPPI

To JAMES EDWARD YOUNG and wife, BERNICE BOURG YOUNG, whose last known address and place of residence is 416 Coolidge Street, New Orleans 21, Louisiana, and any and all other persons having or claiming any legal or equitable right, title or interest in and to the following described land situated in Hancock County, Mississippi, to-wit:

Lots 26, 27, 30 and 31, Block 13, Shoreline Park Subdivision, according to the official plat thereof on file and of record in the Office of the Chancery Clerk of Hancock County, Mississippi, in Plat Book 2, page 43, Records of Plats of Hancock County, Mississippi.

You are summoned to appear before the Chancery Court of the County of Hancock, in said State, on the Third Monday of February, A. D. 1964 to defend his suit No. 9299 in said Court of JOHN KACHLER.

The same being a suit to quiet and confirm complainant's title to said land above described wherein you are a defendant.

This 21 day of January A. D. 1964.

(SEAL) MARIE E. QUINTINI
Chancery Clerk
By: Vera L. Breland, D. C.

MICHAEL D. HAAS
Bay St. Louis, Mississippi
Attorney for Complainant,
John Kachler

1/23/64

NAVIGATION LOCK AT MTO TO BEGIN

GAINESVILLE, Miss. - Construction of a navigation lock and lock water supply system will begin shortly at NASA's Mississippi Test Operations following award of a $6,744,821 contract to Morrison-Knudsen Company, Inc., of South Gate, Calif.

The contract was awarded last week by the U. S. Army Corps of Engineers, Mobile District, construction agent for the Marshall Space Flight Center, of which MTO is a division.

The California firm will construct a lock 880 feet long and 110 feet wide, together with a water supply pumping station to refill the lock chamber as needed. The lock will raise and lower vessels 20 feet, the difference in elevation between the canal system which will serve the test stand area and the channel to the East Pearl River.

Work on the lock is expected to be completed in February 1965.

STENNIS ASKS U. S. TO SET QUOTAS ON BEEF IMPORTS

WASHINGTON - International trade negotiators in Geneva, Switzerland, are mindful of a suggestion by Senator John Stennis in their high-level discussions.

Stennis had urged President Johnson to help correct "serious effects" of increased imports of beef and veal on the U. S. cattle industry.

Stennis asked the President to instruct U. S. representatives to the Geneva trade conference to fight for import quotas on beef and veal products to protect the American cattle producer.

In a special letter to the President [illegible] which have been "a [illegible] factor in the nationwide [illegible] price of beef and veal products on the domestic market."

Domestic cattle imports of imported products jumped from 3[illegible] percent of domestic production in 1957 to 11 per cent of domestic production in 1962.

"These increased imports of foreign beef products have reach[illegible] [illegible] purpose of the [illegible] Act of 1962.

..SHOPPERS' DIRECTORY..

[illegible] motion was unanimously adopted by the Board.

[illegible] RESIGNATION FROM K. W. PEPPERDENE

[illegible] motion of Supervisor Lavinghouse duly seconded by Supervisor Dean that the resignation of K. W. Pepperdene, member of Hancock General Hospital Board be accepted in the following words and figures, to-it:

[illegible] To: President
Board of Supervisors
Hancock County
Pay St. Louis, Miss.
Dear Mr. Hubbard:

Due to my illness and inability to serve as Member of the Board of Trustees, Hancock General Hospital, I herewith tender my resignation, effective immediately.

My association with the Board of Trustees has been a most rewarding one, and it is with extreme regret that I now find it necessary to resign.

/s/ K. W. PEPPERDENE

The above motion was unanimously adopted by the Board.

ACCEPT MEMBER FOR HOSPITAL BOARD

Upon motion of Supervisor Lavinghouse duly seconded by Supervisor Dean that John Rutherford, Jr. be and he is hereby accepted as a member of the Hancock General Hospital Board (Trustee at Large).

The above motion was unanimously adopted by the Board.

AUTHORIZE PRESIDENT TO WRITE CORPS OF ENGINEERS

Upon motion of Supervisor Dean duly seconded by Supervisor Necaise that the President of this Board is hereby authorized and directed to write Col. Raymond and others in regard to roads to be taken over by NASA in Hancock County, Mississippi.

The above motion was unanimously adopted by the Board.

AUTHORIZE MR. RAYMOND TO MAKE COMPLETE RESEARCH

Upon motion of Supervisor Dean duly seconded by Supervisor Necaise and unanimously adopted by the Board, Mr. T. H. Raymond, [illegible] Pearlington & East [illegible] River, said fee to be paid out of the General County Fund is the amount of $300.00 and to be paid upon the completion of said research.

PROVIDE TREATMENT GLENN BLAIZE

The Board of Supervisors of Hancock County, Mississippi, does provide for the treatment of Glenn Blaize, a tuberculous person, who is a resident in and who is a bona fide citizen of Hancock County, Mississippi, at the Mississippi State Tuberculosis Sanatorium, Sanatorium, Mississippi, for the care and treatment of Tuberculosis and does hereby approve proplate. One Dollar ($1.00) per day for said patient, the Board finding that said person is worthy of said appropriation and the Board of Supervisors of Hancock County, Mississippi, does hereby request that this patient be admitted into the Mississippi State Tuberculosis Sanatorium and there cared for until the Superintendent of the Sanatorium in his opinion deems it safe to discharge him, and the Board of Supervisors agrees to issue warrants on statements submitted by the Superintendent from month to month for the care of said Glenn Blaize according to law.

The Clerk of the Board of Supervisors will transmit to the Superintendent of the Sanatorium a certified copy of this order.

Ordered, adjudged this the 7th day of October, 1963.

[illegible] Supervisor Dean duly seconded by Supervisor Necaise and unanimously adopted by the Board.

PAY MISSISSIPPI MONITOR

Upon motion of Supervisor Necaise duly seconded by Supervisor Dean that the Clerk of this Board is hereby authorized and directed to issue warrant in the amount of $750.00 to be paid to the Mississippi Monitor and to be paid out of the Advertising Fund for advertising.

The above motion was unanimously adopted by the Board

ACCEPT HOMESTEAD EXEMPTION MRS. CHARLES W. FLINK

Upon motion of Supervisor Dean duly seconded by Supervisor Lavinghouse that the application [illegible] by the Clerk of this Board and the original and copy be mailed to the Homestead Exemption Division, Jackson, Mississippi, said certification to be signed by the President of this Board and his signature attested to by said Clerk of this Board.

The above motion was unanimously adopted by the Board.

INTER FUND LOAN

Upon motion of Supervisor Lavinghouse duly seconded by Supervisor Necaise that the Clerk of this Board is hereby authorized and directed to issue warrant in the amount of Ten Thousand Dollars ($10,000.00) out of the Road & Bridge Bond Fund made payable to Road & Bridge Maint. No. 3 as an inter fund loan, said loan to be paid back the first Monday in February, 1964.

The motion for the above was unanimously adopted by the Board

INTER FUND LOAN

Upon motion of Supervisor Necaise duly seconded by Supervisor Dean that the Clerk of this Board is hereby authorized and directed to issue warrant in the amount of Ten Thousand ($10,000.00) Dollars, out of the Road & Bridge Bond Fund made payable to Road & Bridge Maint. No. 4, as an inter fund loan, said loan to be paid back the first Monday in February, 1964.

The above motion was unanimously adopted by the Board.

INTER FUND LOAN

Upon motion of Supervisor Necaise duly seconded by Supervisor Dean that the Clerk of this Board is hereby authorized and directed to issue warrant out of the Road & Bridge Bond Fund payable to the General County Fund in the amount of Twenty Five Thousand ($25,000.00) Dollars as an inter loan fund, said loan to be paid back the first Monday in February, 1964.

The motion for the above was unanimously adopted by the Board

PAY INTER FUND LOAN

Upon motion of Supervisor Necaise duly seconded by Supervisor Dean that the Clerk of this Board is hereby authorized and directed to issue warrant in the amount of Three Thousand ($3,000.00) Dollars out of Road & Bridge Maint. No. 4 and payable to Road & Bridge Maint. No. 5, payment of inter fund loan July 15th, 1963, Minute Book Z page 160.

The motion for the above was unanimously adopted by the Board.

PAY INTER FUND LOAN

Upon motion of Supervisor La[illegible] this Board [illegible] and directed to [illegible] in the amount of Five Thousand (Dollars out of [illegible] Bridge Maint. No. 3 and [illegible] to Road & Bridge No. 5, payment of Inter fund loan dated May 6, 1963, Minute Book Z page 160.

The motion for the above was unanimously adopted by the Board.

VOID CLAIM No. 2 ROAD & BRIDGE COUNTY WIDE

Upon motion of Supervisor Dean duly seconded by Supervisor Necaise that the Claim of Bob McQueen, being claim No. 2, Road & Bridge County Wide Fund, be void and the same is hereby void for the reason that no one knew of Mr. McQueen working.

The motion for the above was unanimously adopted by the Board.

PROHIBIT PURCHASE GENERAL

Upon motion of Supervisor Dean duly seconded by Supervisor Necaise that the Clerk of this Board notify all departments that future purchases be prohibited under the General County Fund since the limit of twenty-five (25%) per cent has been borrowed to carry on operations for the first quarter of the new fiscal year.

The above motion was unanimously adopted by the Board.

ADVERTISE FOR HIGHWAY SIGNS

Upon motion of Supervisor Lavinghouse duly seconded by Supervisor Dean that the Clerk of this Board is hereby authorized and directed to advertise for sealed bids to be filed with the Clerk of this Board on or before 10:00 o'clock A. M. Tuesday, November 12, 1963 for the following, to-wit:

Specifications For Furnishing And Erecting Two (2) Illuminated Outdoor Advertising Displays For The Board Of Supervisors, Hancock County, Mississippi.

Contractor to furnish and install two (2) outdoor advertising structures, painted with copy furnished by the Board of Supervisors on locations in Hancock County, Mississippi, to be determined by said Board.

The County will be responsible for securing the lease and payment of all lease rentals. The overall size of the display will be 17'-3" x 50' with a copy area of 10'-9" x 43'-6".

The display will be manufactured entirely of 20 ga. galv. paint grip metal, except the structural members may be steel painted with one (1) coat of rust resistant primer and two (2) coats of aluminum paint.

Uprights will be steel "I" beams or "H" beams, set in concrete.

Contractor will furnish engineering drawings bearing the approval of an engineer registered by the Board of Registration of professional engineers of the State of Mississippi.

Structures will be designed for a wind load of 30 lbs. per square foot.

Each display will be illuminated from the bottom by four (4) 8' long, 1500 ma. fluorescent fixtures.

Meter loop and stronomical time switch will be furnished and installed by contractor.

Prospective bidders may secure copies of drawing from the office of the Chancery Clerk at the Hancock County Court House.

The Board of Supervisors reserves the right to reject any and all bids.

PAY DEMANDS AND ACCOUNTS

Be it ordered by the Board that pursuant to Chapter 317, Laws of 1938, that the following demands and accounts be paid out of the respective funds as allowed by the Board, it is further ordered that the Clerk of this Board shall issue warrants out of the respective funds covering said demands and accounts.

It is further ordered that the Clerk of this Board be and he is hereby authorized and directed to photostat said claims.

GENERAL COUNTY FUND

Monroe Calculatin Mach. Co.	49.00
Henry Marechal	15.33
Office of Water Rent Col-	52.80
Lamar Otis	52.75
The Office Supply Co.	17.50
Hancock Co. Welfare Dept.	57.12
Maxwell's Office Supply	24.99
Tom L. Ketchings Co.	20.85
Hancock County Eagle	18.75
Claiborne J. Ladner	55.65
Lawrence Printing Co.	115.15
The Office Supply Co.	28.50
Xerox Corporation	364.16
Lawrence Printing Co.	72.49
The Office Supply Co.	15.00
Maxwell's Office Supply	35.62
Monti-Carver Plbg. Co.	55.38
Natural Gas Division	9.59
G. V. Price, Sr., Sheriff	55.00
Jim True & Co., Inc.	19.50
Mauffray's Hdwe.	2.77
Kern's	1.35
Dement Printing Co.	40.35
Southern Bell T&T Co.	408.57
Coast Electric Power Asso.	2.06
Charles Irvin Moran	8.80
Jervis Moran	48.19
Action Door Closer Serv.	12.00
Zep Mfg. Co.	134.75
Southern Bell T&T Co.	120.00
State Livestock Sanitary	11.80
Riemann's	7.50
The Sea Coast Echo	17.10
O. O. Swords	9.00
W. A. McDonald & Sons	15.90
Inquest	108.00
Hederman Brothers	132.53
Dillman Roof & Metal Wks.	15.00
Maxwell's Office Supply	94.85
Gulf Surplus	14.99
Natural Gas Division	47.86
Chapman Business Service	310.06
G. V. Price, Sr.	49.00
Jimmie Favre	30.00
G. V. Price Sr.	38.10
G. V. Price, Sr.	45.10
G. V. Price, Sr.	28.00
G. V. Price, Sr.	799.50
Ethel Ladner Favre	125.00
Lucien M. Gex	135.56
Geo. E. Heitzmann	350.58
Royce Holliman	75.00
Mrs. Marcia P. Hughes	163.70
Roland Lafontaine, Sr.	171.30
Claiborne J. Ladner	166.50
Claiborne J. Ladner	240.00
Claire C. Mitchell	171.14
James Favre	154.36
N. C. Rhodes	39.15
Lamar Otis	271.50
John W. Smith	75.00
Gerald Price, Sr.	180.00
George Stevenson	40.00
O. O. Swords	225.00
H. G. Dean	19.27
I. M. Frierson	19.27
Charles Lavinghouse	19.27
James Necaise	19.27
R. G. Hubbard, Jr.	19.27
Dement Printing Co.	82.15
Mississippi Power Co.	340.97
Lamar Otis	13.15
Hancock County Eagle	1,241.94
Beach Economy Drugs	140.18
Miss. Agri. Ext. Service	45.00
Coast Electric Power Assoc.	2.[illegible]
Natural Gas Division	[illegible]
Tom L. Ketchings Sons	[illegible]
[illegible]	[illegible]
[illegible] Bay	[illegible]
[illegible] L. Ladner, Sr.	[illegible]
Claiborne J. Ladner	61.65
Maxwell's Office Supply	85.84
Rochester Germicide Co.	27.57
State Livestock Sanitary	17.60
Superior Supply Co.	28.30
Southern Bell T&T Co.	120.00
Orkin Ext. Co.	20.00
Southern Bell T&T Co.	407.00
Thomas A. Quigley, M. D.	50.00
Xerox Corp.	978.25
Hancock County Eagle	102.84
Claiborne J. Ladner	4.55
Mississippi Power Co.	373.61
Coast Electric Power Assoc.	37.69
K. P. Redman	12.36
National Cash Register Co.	40.40
Natural Gas Division	3.00
Orkin Ext. Co.	20.00
Miss. Power Co.	19.19
Monroe Calculating Mach. Co.	3.00
Mauffray's Hdwe. Store	1.68
Monti-Carver Plbg. Co.	138.01
Maxwell's Office Supply	2.61
Mauffray's Hdwe. Store	25.85
W. A. McDonald & Sons	10.10
Malco Industrial Lamp Co.	242.92
Chapman Business Serv.	1,050.91
Casanova's Auto Supplies	.72
F. & B. Supplies, Inc.	150.10
Jerome's Dept. Store	32.71
Burnis J. Ladner	47.19
The Office Supply Co.	71.00
Maxwell's Office Supply Co.	9.15
Lawrence Printing Co.	151.17
Fahey Drug Co.	7.18
Gerald V. Price, Sr.	744.00
Gerald V. Price, Sr.	7.00
Jimmie Favre	30.00
Ethel Ladner Favre	125.00
Lucien M. Gex	135.56
George E. Heitzmann	350.58
Boyce Holliman	75.00
Marcia P. Hughes	163.70
Roland Lafontaine, Sr.	171.30
Claiborne J. Ladner	166.50
Claiborne J. Ladner	30.00
G. V. Price, Sr.	20.00
Claire C. Mitchell	171.14
Mrs. George Anderson	115.56
James Favre	154.36
N. C. Rhodes	39.15
Lamar Otis	271.50
John W. Smith	75.00
George Stevenson	40.00
O. O. Swords	225.00
H. G. Dean	19.27
I. M. Frierson	19.27
Charles Lavinghouse	19.27
R. G. Hubbard, Jr.	19.27
James Necaise	19.27
ROAD & BRIDGE MAINT. NO. 1	
Gelpi's General Repairs	433.18
Gelpi Gravel Co.	457.50
Cherokee Supply Co.	213.60
A. & J. Sand & Gravel Co.	18.75
H. G. Dean	88.37
Willard McCarty	64.00
Pearson Motor Co., Inc.	2.50
Trans Mississippi Pipe	467.74
Ora Mitchell	15.42
Chris Luxich	236.79
August Moran	60.68
Charles Hammer	60.68
Dave Davis	37.55
Clifton Dawsey	37.55
Nolan Dawsey	18.27
Rufus Dawsey	22.13
Charles Ruffin	37.55
Arch Hover	45.26
Sam Travis	18.27
Riley Acker	18.27
Floyd Shelton	46.26
Leo Ladner	45.26
Charles Evans	22.13
John Lee	37.55
Wilson Peters	22.13
Lester Hover	76.10
Elijah Peters	37.55
Lawrence Young	37.55
James Terrell	29.84
Burnace Smith	56.82
Nancy Russ	95.37
Jimmy Kellar	37.55
Himel's Auto Parts	9.35
Arceneaux's Super Serv.	126.18
David Tate Tire Serv.	14.50
W. A. McDonald & Sons	25.82
Gilchrist Tractor Co., Inc.	4.44
J. Roland Weston	60.00
Cue Oil Co.	385.99
ROAD & BRIDGE MAINT. NO. 2	
Gelpi Gravel Co.	438.75
Choctaw, Inc.	987.60
A. & J. Sand & Gravel Co.	206.25
A. & J. Sand & Gravel Co.	107.51
I. M. Frierson	96.37
Pearson Motor Co., Inc.	34.00
Gelpi & Eccles Gravel Co.	128.00
Jack Carbonette	108.00
Gelpi General Repairs	60.94
Pearson Motor Co.	21.84
Hayes Martin	78.[illegible]
Paul Bounds	33.[illegible]
J. A. Bond	33.[illegible]
Hugh Craft	33.[illegible]
John Craft	33.[illegible]
Leon Davis	33.[illegible]
Ford Flemming	33.10
Gus Frierson	60.[illegible]
August Lee	[illegible]
Ira Lee	[illegible]
Leon Frierson	[illegible]
Jerry Lee	[illegible]
[illegible]	[illegible]
James Thomas Thigpen	37.55
Clarence Wheat	33.69
Horatio Frierson, Jr.	37.55
Ray Merle Frierson	37.55
Oneal Frierson	60.68
Randolph Frierson	41.40
Hubert Carl Davis	33.69
Lewis Mitchell	37.55
Bill Burch	125.93
Mabra Eccles	137.02
Julius Labron Davis	68.39
George W. Stewart	91.52
Jake Frierson	183.85
Henry A. Woods	33.69
Cue Oil Co.	524.22
ROAD & BRIDGE MAINT. NO. 3	
Mid-South Mach. Co., Inc.	205.00
Gulf Asphalt Plant, Inc.	29.00
Treated Materials Co.	203.46
Pat Lee's Shop	516.00
Charles Lavinghouse	88.37
George W. Wier	15.00
Amos Cuevas	32.73
Barney Cuevas	32.73
Dorty Cuevas	59.72
Floyd L. Cuevas	66.46
Oliver A. Cuevas	52.97
Charles P. Head	39.48
Alvin Hoda	66.46
Ferdinand Ladner, Sr.	32.73
Hollis Ladner	186.90
Nathan Necaise	186.90
Vernon Peterson	32.73
Vernon Peterson	66.46
Argle Shaw	137.02
Wilton I. Ladner	66.46
Lumpkin's Auto Supply	16.68
Edward Ladner	19.24
A. W. Ladner	19.24
Howard Cuevas	19.24
Elvis Deschamp	19.24
Cue Oil Co.	584.88
M. J. Bobinger & Sons	11.00
Sidney Bennett	30.84
Nathan Necaise	373.80
Hollis Ladner	373.80
Athen Peterson	39.48
Jerry Malley	79.95
Phillip Malley	5.75
Alex Ladner	39.48
Billy Gene Cuevas	39.48
Leroy Cuevas	100.19
Holliman Cuevas	
Lawrence Ladner	
ROAD & BRIDGE MAINT.	
Earl Gipson's Repairs	
Gulf Oil Corporation	
Spiers Auto Clinic	
Pearson Motor Co.	
H. L. Cuevas	
James Necaise	
J. T. Lee	
Manuel Haas	
Sidney Garriga	
Eddie Malley	
Georgie Shiyou	
O. J Shiyou	
Harold Cospelich	
Burnell Ladner	
Clifton Smith	
Rayford Smith	
George W. Wier	
Alexander Lee	
J. Roland Weston	
Cue Oil Co.	
Berlin Necaise	
H. L. Cuevas	
Ray Shaw	
Dwight Peterson	
George Goss	
Joseph Cuevas	
Marvin Spiers	
Frank Necaise	
Arnold Ladner	
C. T. Smith	
Clinton Ladner	
Ray Seal	
Alcide (Tip) Necaise	
Johnnie Farrell	
Claiborne P. Necaise	

Continued Next Week

SERIOUS BUSINESS—The study of rocks is no hobby for these two students enrolled in courses in geology and geological engineering at the University of Mississippi. Rock sample identification, an important phase of geology, is mastered here by Fair Hayes (left) of Clarksdale and Sidney Boren of Fulton. The Ole Miss Department of Geology is one of only 18 departments in the entire nation to hold accreditation by the Engineers' Council for Professional Development.

[illegible] T. Cuevas, [illegible] USN, son of Mr. and Mrs. Murvel W. Cuevas, Sr., of 117 State St. Bay St. Louis, Miss., recently reported aboard the attack aircraft carrier USS Ranger undergoing repairs in the San Francisco Naval Shipyard, Hunter's Point, Calif.

Ranger, with homeport in Alameda, Calif., is capable of launching jet powered aircraft and provides almost unlimited military capability in positioning an air strike force from a mobile air field at sea.

* * *

SAN DIEGO, CALIF. (FHTNC), Thomas A. Dean, III, son of Mr. and Mrs. Thomas A. Dean, Jr., of Pearlington, Miss., completed basic training Jan. 25 at the Naval Training Center, San Diego, Calif.

The nine-week training includes naval orientation, history and organization, seamanship, ordnance and gunnery, military drill, first aid and survival.

During the training, recruits receive tests and interviews which determine their future assignments in the Navy. Upon completing the program they are assigned to service schools for technical training or to ships and stations for on-the-job training in a Navy rating specialty.

Naval training produces the power in seapower by supplying qualified personnel to man the ships, planes, and shore stations of today's Navy.

CONSER[illegible] NE[illegible]

The Hancock Co[illegible] servation District a[illegible] cock County land [illegible] conservation planni[illegible] ber. Assisted were [illegible] ler, C. P. Clay and [illegible] the Flattop Commun[illegible] dred and seventy-[illegible] land were included i[illegible] vation planning.

Other landowners [illegible] Joseph McCrimmon [illegible] and Lucien Gex of [illegible]

The Soil Conserva[illegible] assists landowners [illegible] of farms by helping [illegible] respective conservati[illegible]

Some of the activit[illegible] service is available [illegible] field of agronomy, soil[illegible] ing, wildlife, woodland [illegible] tion.

The Soil Conservati[illegible] office is located in [illegible] tural Center building [illegible] Avenue, Bay St. Louis, [illegible] hours from 8 a. m. to 5 [illegible] day through Friday.

BAYOU LA CROIX HD CLUB MEETS

Bayou La Croix Home [illegible] stration Club met last [illegible] afternoon at the Mormon [illegible] with Mrs. Eliza Barlette, [illegible] dent, presiding.

Mrs. Marcia Hughes, home [illegible] gave the group hints on [illegible] styles, colors and fabr[illegible] spring.

The club said it would [illegible] with the Red Cross Drive in [illegible] in the Bayou La Croix area.

JAYCEE AND JAYCETTE officers for the ensuing year installed at banquet held last ...rday night at Bay-Waveland Yacht Club. Story and other pictures elsewhere in this issue.

Personals

...ekend guests of Mr. and Mrs. ...ie Davis were their daughter ...William Matthews and child- ...nd their son-in-law and ...ter Mr. and Mrs. J. A. Folse ...mily and his mother Mrs. ...Folse, all of Metairie, La.

• • •

... and Mrs. T. J. Garner were ...nd guests of their son-in- ...nd daughter Mr. and Mrs. ...m H. McCandliss in New ...ns. While there they attend- ...e Osiris Ball on Saturday.

• • •

... and Mrs. Charles Langford ...daughter Martha spent the ...nd in Robertsdale, Ala., ... they were guests of the M. ...ecks.

...day the group visited in ...cola.

• • •

Colonel Roger Boh Jr., of ...k, Va., visited over the ...nd with his parents. Miss ...Boh of New Orleans is visit- ...the Boh home this week.

• • •

Norman Benigno entered ...rt Memorial Hospital Wed- ... where she will undergo ...y Friday.

• • •

...dy Alliston, a student at ...na College, Pineville, will ... Thursday to spend the ... holidays with his parents ...d Mrs. Wayne Alliston.

• • •

... Earl Wingo of Hattiesburg ...last week with her son-in- ...nd. daughter Mr. and Mrs. ...l Haas and children.

• • •

...and Mrs. Charles Deuchert ...airie were weekend guests ...r son-in-law and daughter ...nd Mrs. James McDonald ...mily.

• • •

... Ladner, who suffered a ...ttack Friday, is in Hancock ...l Hospital.

...st reports are that he is im- ...g.

• • •

... J. W. Clark Sr., is visiting ...eek in the home of her son ...daughter-in-law Capt. and ...lark Jr.

• • •

... Isabelle Straughan of New ...s has returned home after ...e-week visit with her bro- ...law and sister Mr. and Mrs. ...e Bontemps.

A luncheon for the benefit of The Hancock Association for Retarded Children will be held January 29th at 12 noon at the Bay-Waveland Garden Center on Leonbard Avenue.

• • •

Mrs. Bill Necaise and two children of New Orleans are visiting her sister Mrs. Donald Corr and children at the Genin family home on Carroll Avenue.

Mrs. Corr and the new addition to the family, Shannon Lee, who arrived at Hancock General Hospital January 14, are home and doing nicely.

Mr. Corr, who returned to Houma Monday, will join his family this weekend.

• • •

Mr. and Mrs. Henry Capdepon and their daughter Mrs. Lamar Bassett of Pascagoula, Miss., returned Monday from San Antonio, Texas, where they attended the Saturday wedding of their granddaughter Miss Barbara Higgins and Robert McNally.

• • •

W. W. James, who suffered a heart attack Monday night, is a patient in Hancock General Hospital.

• • •

Mrs. Waldo Otis visited her brother-in-law and sister Mr. and Mrs. Paul Jaubert in New Orleans Tuesday.

• • •

Mr. and Mrs. Gordon Romanoff enjoyed a day in New Orleans last Friday, where they attended races at the Fairgrounds and dinner in the Blue Room of the Roosevelt Hotel.

• • •

Mrs. Charles Van Trier is back home from a visit with her son-in-law and daughter Mr. and Mrs. George A. Johnson and daughter Georgia in Lakeland, Florida.

• • •

Billy McLain Jr., celebrated his eighth birthday Monday.

• • •

Miss Louise Armstrong, who has been at home on the sick list for the past two weeks, is reported improving and hopes to be out next week.

• • •

A luncheon for the benefit of The Hancock Association for Retarded Children will be held January 29th at 12 noon at the Bay-Waveland Garden Center on Leonbard Avenue.

FINAL PLANS FOR CHICKEN DINNER AT OLG

Final plans for Our Lady of the Gulf Parents Club's annual chicken dinner were made at Thursday night's meeting.

John Rutherford Jr., is chairman of the affair and tickets at $1 per person are available from parents of Our Lady of the Gulf students or at the door.

Mrs. Frank Lagarde reported on the growth of the library.

Sister Alma Marie's Fourth A class won the room count and Mrs. A. L. Gianelloni won the door prize.

The Rt. Rev. Msgr. James J. Hannon closed the meeting with a prayer.

CELEBRATES EIGHTH BIRTHDAY

Dale Ladner celebrated his eighth birthday with a party Sunday afternoon at the home of his uncle and aunt Mr. and Mrs. Jack Ladner.

A circus theme was used in the decorations.

Dale's guests were Kim and Herbert Stieffel, John Wheeler, Earl and Patricia Depree, Kenny and Phillip Gayaut, Frank Lagenbacher, Lex, Debbie, Lynn and Donna Mauffray, Terry and Cherrie McGinity, Luke Scianna, Rudy Tillmann, Robert DeBlanc, Greg Presnell, Timmy Favre and Jay Poolson and Ricky and Judy Ladner of Hattiesburg, Don Conners and Billy Tennant of Biloxi.

BIRTHS AT HANCOCK HOSPITAL

Births reported by Hancock General Hospital from January 15 to Jan. 22 were:

A daughter Doris Elizabeth, born to Mr. and Mrs. Floyd Wilkerson. She weighed eight pounds, 13 ounces.

To Mr. and Mrs. Roy Cuevas, a daughter, Melanie Louise, January 15. Weight, six pounds, 12 ounces.

A son Mark Gerard, born to Mr. and Mrs. Andrew Lizana, January 16. He weighed seven pounds, six and one-half ounces.

To Mr. and Mrs. Richard Vaughn, a son January 21. Weight, six pounds, 15 ounces.

Mrs. Marie Weber is a patient at Touro Infirmary, New Orleans.

IN THE CHANCERY COURT OF HANCOCK COUNTY, MISSISSIPPI

IN RE: VALIDATION OF $175,000.00 PUBLIC HOSPITAL BONDS, HANCOCK COUNTY, MISSISSIPPI; DATED JANUARY 1, 1964.

NO. 9303

STATE OF MISSISSIPPI
COUNTY OF HANCOCK

NOTICE TO TAXPAYERS

To the Taxpayers of Hancock County, Mississippi:

You are hereby notified that the matter of the validation of the above-described bonds will be heard on the 3rd day of February, 1964 at 10:00 o'clock A. M., in the Chancery Court, at the Courthouse of HARRISON County, Mississippi, at or before which time and date, written objections, if any, must be filed.

By order of the Chancellor, this 22nd day of January, 1964.

(SEAL) MARIE E. QUINTINI
Chancery Clerk of
Hancock County, Mississippi

1/23/2times

WAVELAND POSTOFFICE TO BE REPRESENTED AT CONFERENCE

The Waveland Post Office will be represented at one of a series of Regional conferences arranged to give impetus to the national ZIP Code program to be held in Mobile, Alabama, on January 29th, 1964.

Purpose of the meeting, according to Mr. I. C. Pattison, Jr., Regional Director of the Memphis Region comprising the states of Alabama, Mississippi, and Tennessee, will be to explain to postmasters plans for accelerating effective implementation of ZIP Code, the Department's new five digit system for addressing the mail and how the program is keyed to the electronic age.

Postmaster Walter Turcotte, Jr., will be given technical information on the ZIP Code program by members of the Regional Staff including W. H. Tice, Chief, Delivery Service Branch, who serves as ZIP Code Coordinator, and Roger Heidelberg, Training Officer. Included in the Agenda of the one day conference will be a discussion on the use of automatic data processing equipment in converting address files and pre-sorting mail to adapt to the program.

ZIP Code will permit the Post Office Department to short-cut repeated address reading, a necessary chore that has slowed the process of mail dispatch and added to the opportunity for human error. The address on mail deposited by the average individual mailer must often be read by as many as eight or ten postal employees to get it to the proper one of our tens of millions of homes and offices. Each reading consumes valuable time in transit, and adds one more opportunity for error, - particularly so when the address on the letter is poorly written. With ZIP Code, a clerk needs only to glance at the code to know immediately to what national area, state, and post office the letter is destined, and to speed it on its way.

By reducing the number of steps required in mail handling, and by cutting the time required to process letters, ZIP Code helps the Department contain costs, and operate the postal system with increased efficiency, thus greatly reducing the likelihood of additional rate increases within the coming few years.

By cutting down on the time clerks must spend reading addresses, ZIP Code frees them to devote more time to moving peak-volume mail, with the result that more mail can be handled with greater accuracy and speed in dispatch and delivery.

ZIP Code is literally and figuratively the last word in addressing. The Code, properly used, should follow the city and state in return and destination addresses.

And when it is fully operational, ZIP Code will provide the United States with the most modern system of mail distribution and delivery in existence.

PATROLMAN SERIOUSLY INJURED

(Continued From Page One)

Still quoting Eady, Patrolman Button said Blanton somehow managed to maneuver the patrol car between Eady's vehicle and another automobile which was making a left turn across the neutral ground from the south lane at the Mason Avenue junction.

"In trying to get between the cars, he apparently lost control," Patrolman Button said. The patrol car hit the neutral ground and collided head-on with a palm tree.

The impact knocked the patrol car backwards and turned it over on its top. Button said the Nash sedan being pursued continued westward without stopping, according to the witness.

Button said Eady stopped, ran to the wrecked patrol car, saw Blanton was seriously hurt but was unable to open the jammed doors. He said Eady then ran to a residence to summon an ambulance and to notify the patrol substation in Gulfport.

Returning to the wreck, Patrolman Button said Eady, with assistance of other passersby, who had stopped, was able to turn the patrol car back over on its wheels, open a door and extricate Blanton.

District Eight Inspector M. E. Fulks said officers have been unable to locate Blanton's service revolver, a .357 Magnum, Smith & Wesson with five-inch bartel.

The weapon is owned by the state and its serial number is registered with all law enforcement agencies, he noted.

The wrecked patrol car, a 1963 Buick sedan, is considered a total loss. The front was crushed in, the windshield shattered and the steering column broken.

ELECT SEUZENEAU HEAD OF STANISLAUS SIDELINES CLUB

George L. Seuzeneau Jr., was elected president of St. Stanislaus Sidelines Club at Thursday night's meeting.

Others named to office were Norvin Favard, first vice president; Lloyd Ladner, second vice president and Brother Dacien, S. C., secretary-treasurer.

James Travirca is the outgoing president.

The group went on record as endorsing the bond issue for the proposed sewerage and water and gas improvement program.

ANNOUNCE ENGAGEMENT

Mr. and Mrs. James Bell announce the engagement of their daughter, Marilyn Ladner, to Irving Higgins Jr., son of Mr. and Mrs. Higgins Sr., of Bay St. Louis.

The wedding will take place at 12 noon, Saturday, February 1, in Our Lady of the Gulf Catholic Church.

Miss Ladner has selected her sister, Cheryl, as maid of honor, and Andre Arceneaux will serve as best man.

LOCAL SECRETARIES ATTEND INSTITUTE AT JACKSON

Among the nine members of the Harrison, Hancock and Jackson Counties Legal Secretaries Association attending the Statewide Third Annual Legal Secretarial Institute held at the Heidelberg Hotel, Jackson, Mississippi, were Mrs. Thomas Mallini and Mrs. A. E. White of the firm of Gex & Gex and Mrs. Leo Moran of the firm of Russell & Favre.

Featured on the program were Honorable Tom P. Brady, Supreme Court Justice of Brookhaven and Jackson, who spoke on "Job or Vocation - Trade or Profession," Mrs Sam McCorkle, Past President, State Parliamentarian Club, Jackson, who gave a very informative talk on "Parliamentary Law in Action"; a film, "Place Under the Sun"; Honorable Rowland W. Heidelberg, Attorney, Hattiesburg, who spoke on the subject of "Secretarial Techniques and Practices in the Modern Law Office"; and Mrs J. Kevin Mitchell, of the Nancy Taylor School of Modeling and Charm, Jackson, who presented a very charming and interesting talk on the subject "Make Charm Legal".

A luncheon for those attending was held in the Silver Room of the Heidelberg Hotel.

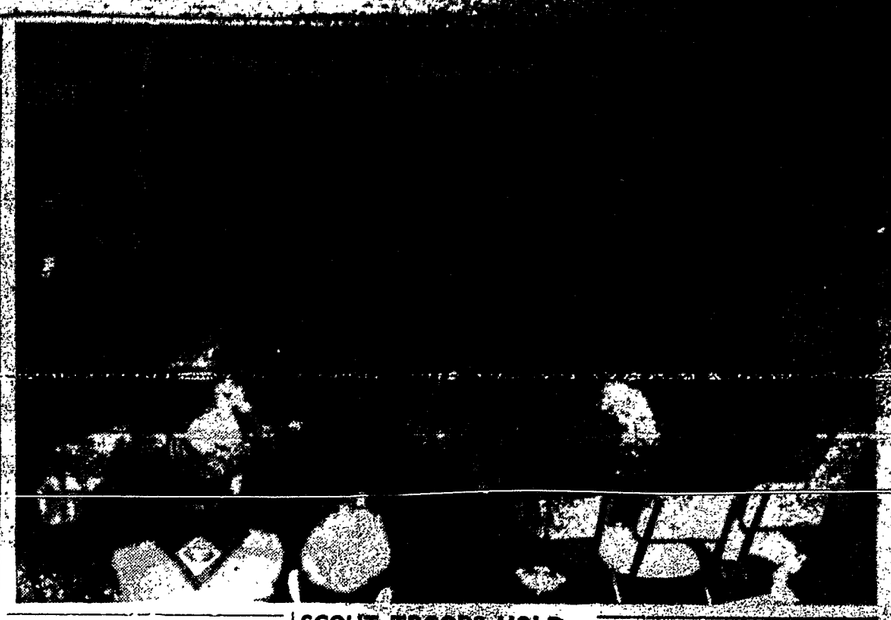

WELCOME NEWCOMERS TO HOSPITAL AUXILIARY WORKERS

Welcome additions to the Pink Ladies Auxiliary of Hancock General Hospital are the three young ladies Senior Girl Scouts Misses Piji White, Ellen McDonald, and Terri Gandee, who will be known as "Pink Stripers. These young ladies will be instructed in Hospital aid work and will assist the Pink Ladies on weekends.

Piji, Ellen, and Terri are sophomores at Bay High School and they are all very much interested in hospital work as they have inclinations and ambitions towards careers of nursing or laboratory work, or any technical work connected with care of the sick.

JAYCEE BANQUET AND INSTALLATIONS

Continued From Page One)

The Rev. Mr. Green was selected by a panel of seven judges from businessmen and civic leaders over the age of 35. Also nominated were Donald Luxich, Lee Choppin, Teddy Stechmann Jr., and Dr. Marion J. Wolfe Jr.

Other nominees for the Boss of the Year award were Fred Hoagland, Hardin H. Shattuck and Cornelius Ladner.

The selection is made by the Jaycees board of directors as a token of the club's appreciation of the assistance given by employers to the Jaycee movement.

Dr. Wolfe was installed as Jaycee president and Mrs. J. B. Levens as president of the Jaycettes.

Presidential awards of honor were presented to Jaycee Lee C. Choppin and Mrs. James Heverling of the Jaycettes.

Choppin also received the National Spoke Award for outstanding New Jaycees.

Other awards presented were committee of the year coverage to Thomas O. Logue, chairman Jaycee of the month, July, Lee Choppin; August, Tom Logue September. Thomas Holzhauser and Sid Foster; October, Choppin; November, Gerald Gex; December, Charles Carter Jr.; and perfect attendance, Choppin and Joe Kersanac.

Certificates of appreciation were presented to Powell Glass Jr., of the Sea Coast Echo; John Damborino, Hancock County Eagle; and O. O. Swords, county agent.

Edward Kayat, businessman and member of the Jackson County Board of Supervisors, was guest speaker and Charles Carter Jr., one of the four national directors for Mississippi, served as master of ceremonies. Raymond Mathers, Jaycee area vice president, installed the Jaycee officers and Mrs. Mathers installed the Jaycette officers.

The Rt. Rev. Msgr. James J. Hannon, pastor of Our Lady of the Gulf Church, gave the invocation and the Rev. Lamar Martin, pastor Main Street Methodist Church, gave the benediction.

SCOUT TROOPS HOLD COURT OF HONOR LAST WEEK

A court of honor was held by Boy Scout Troops of Bay St. Louis last Wednesday at the American Legion Home.

Participating were Troop 220, sponsored by Christ Episcopal Church, Troop 208 by the American Legion, and Troop 217 by Our Lady of the Gulf Church.

Joseph Benvenutti was master of ceremonies and presentation of attendance pins and merit badges was made by troop leaders and assistants, Laverne Pahlman and Watson Johns, Troop 208; Cliff Rogers and William Johnston of Troop 220 and Teddy Stechmann Sr., and Julius Remel of Troop 217, Second and First class badges were presented by the assistants and Star and Life by William Johnston and Joseph Benvenutti.

Ed. Barnes, District Scout Executive of New Orleans area, presented the Bronze Palm to Rickey Stechmann of Troop 217.

The Rev. Charles Johnson, rector of Christ Episcopal Church, gave the invocation and Rev. Michael Kelly of Our Lady of the Gulf Church, gave the benediction.

L. S. Elliott, who received his 25-year pin in Scouting two years ago, was guest of honor.

The next Court of Awards will be held in May.

ANNOUNCE BIRTH

Mr. and Mrs. Farris Gregory announce the arrival of their third child and second daughter, Christina Marie, January 15, at Hancock General Hospital. She weighed seven pounds, 11 ounces.

Mrs. Gregory is the former Willie Frances Sanders of Glendora, Miss.

Mr. Gregory, who is associated with the Coast Electric Power Association, and family moved to Bay St. Louis last July.

OLG ADULT SOCIAL SCHEDULED FOR SUNDAY, FEB. 2

Our Lady of the Gulf Church will have a Parish social for all adult members of the parish and their friends at 7:30 p. m. Sunday, February 2, in Our Lady of the Gulf School cafeteria.

There will be a pot-luck supper, and entertainment will be provided by the Glee Club from the Oblate Seminary.

Members of the Junior League of Mary will serve as baby-sitters.

CELEBRATES FIFTIETH WEDDING ANNIVERSARY

Mr. and Mrs. Albert W. Moore of 700 Dunbar Avenue, celebrated their 50th wedding anniversary Sunday with a family gathering.

Mr. and Mrs. Moore, the former Irene Phillips of New Orleans, were married January 22, 1914, in St. Alphonsus Church, New Orleans.

Mr. Moore, who retired from business last year, and Mrs. Moore moved from Memphis, Tenn., to Bay St. Louis in 1928.

They have a daughter, Mrs. Theodore Thomas; five grandchildren and one great-grandchild.

BLUE JEANS GARDEN CLUB MET MONDAY

Blue Jean Garden Club of Clermont Harbor met Monday afternoon at the home of Mrs. Frank Simmons.

Mrs. Havard Burleigh spoke on trees and plants.

Ribbon awards went to Mesdames Vivian Simms and Kirkland Rheams for horticulture; Mrs. Burleigh, miniature and dried arrangements; Mrs. Simms, cultivated; Mesdames A. Daspit and Simmons, potted; Mrs. J. P. Rousseau won the entrance prize.

Others attending were Mesdames John Saleeby, Eugene Dufilho, L. Moffett, Irene Graff and Joe H. Tiemann.

The next meeting will be held Monday, February 17, at the home of Mrs. J. L. Saleeby.

HD CLUB MEETS AT AGRI. CENTER

Members of the Bay St. Louis Home Demonstration Club answered the roll call with "What I profited by most in previous years," when the group met last Thursday at the Agricultural Center.

Mrs. Marcia Hughes, home agent, gave tips on selecting fashions for figure types and choosing proper accessories.

Mrs. Jeanne Williams announced selection of various committees for the coming year will be made at the February meeting.

It was also announced a craft training workshop will be held every third Friday of the month at 9 a. m. in the agent's office. Featured will be trapunto and crewel work. The February workshop will be on seed mosaics.

Hostesses for the social hour were Mesdames Jeanne D. Williams, Marion Oiestad and O. Duke.

SCORES OF SMART SHOPPERS ARE FINDING

More Low Prices

ON MORE ITEMS...MORE OFTEN AT JITNEY!

Jitney Jungle

BOSTON BUTT FRESH

PORK ROAST

Lb. 33c

PENNANT - GRADE A

SLICED BACON

3 1-Lb. Pkgs. $1.00

MAYROSE CANNED

HAM

4 Lb. Can 2.89

MAGNOLIA READY-TO-EAT

PICNIC HAM

Whole Lb. 29c

SLICED

BACON ENDS

5 Lb. Box 79c

PINEBURR PURE

PORK SAUSAGE

3 1-Lb. Rolls 69c

Blue Plate or Jitney Jungle

Mayonnaise

QUART 39c

100 ONE HUNDRED FREE STAMPS 100

ONE-HUNDRED EXTRA GRAND PRIZE STAMPS
Free with this coupon and any purchase of $10.00 or more at any Gulfport, Biloxi, Bay St. Louis, Ocean Springs or Edgewater Jitney Jungle—One Coupon to a Family.
THIS COUPON GOOD THROUGH JAN. 25, 1964

U. S. No. 1 Round White

POTATOES

10-LB. BAG 15

With This Coupon And $5.00 Or More Additional Purchase

JITNEY JUNGLE
U.S. NO. 1 ROUND WHITE
POTATOES
10 LB. BAG 15c
With this coupon and $5.00 or more additional purchase.
Void After Jan. 25, 1964
COUPON

U.S. NO. 1—YELLOW
ONIONS 3 Lbs. 25¢

FLORIDA WHITE OR PINK
GRAPEFRUIT 3 For 29¢

SUNKIST
LEMONS Doz. 29¢

SNOWDRIFT
3 Lb. Can 57c

MORTON'S
Frozen Dinners
BEEF — TURKEY — CHICKEN — HAM
2 FOR 69c

SPECIAL! HERSHEY BARS 10 for 39¢

DUBON
GRAPE JUICE 24-Oz. Bottle 35¢
NIBLET CORN 6 12-Oz. Cans 89¢

LADY BETTY
Sweet Extra Crisp
CUCUMBER WAFERS Qt. 39c

ARGO
GREEN LIMAS 2 303 Cans 25¢

ARGO
GREEN PEAS 2 303 Cans 27¢

DELIGHT
DOG FOOD 12 Cans 87¢

Hawaiian
PUNCH 3 46-Oz. Cans $1.00

CHICKEN O' SEA
TUNA FISH 3 Cans $1.00

JITNEY JUNGLE KING SIZE—25 FREE STAMPS
BUTTERMILK BREAD 2 For 39¢

JIM DANDY
PLAIN OR SELF-RISING
MEAL 5-Lb. Bag 25c

Jitney Jungle
YOUR COMPLETE FOOD CENTER

JITNEY JUNGLE OR O'SAGE
FREESTONE
PEACHES 2 2½ Cans 49c

WE RESERVE THE RIGHT TO LIMIT QUANTITIES

[illegible] STATION
[illegible] SATURDAY
[illegible] MILK

SKINNER'S MOSTACCIOLI
(Quilledge Cut Macaroni)
Reg. Price 2 For 39c
Special 2 Pkgs. 25c

CUT UP FOR YOUR FREEZER
BABY BEEF
HIND QUARTERS
40 To 45 LBS. Each Lb. 55c

WISHBONE
ITALIAN DRESSING
8 oz. Size 37c
25 Extra Green Stamps